APPENDIX E

WATERS OF THE UNITED STATES COORDINATION AND PRELIMINARY JURISDICTION DETERMINATION

Memorandum

Nebraska Department of Roads

Planning and Project Development
Highway Environmental Program Dept.

Date: November 7, 2013

To: Barney Helton, Local Projects Section

From: Mary Schroer, NDOR Highway Biologist

Subject: **Project No. STPC-3811(2)**
Control No. 22210 (22209)
168th St., West Center – Pacific St., Omaha

NDOR has reviewed the wetland delineation for the above referenced project. It contains the appropriate information and appears accurate. NDOR approves the delineation for use in coordination with the US Army Corps of Engineers (USACE) to obtain a 404 permit.

NDOR will need to review the 404 permit application package prior to submittal to the USACE. Please carbon copy (cc) me on all coordination efforts with the USACE.

Memorandum

Nebraska Department of Roads

Planning and Project Development
Highway Environmental Program Dept.

Date: June 20, 2014

To: Jeff Soula, Local Projects Section
Craig Mielke, Benesch

From: Mary Schroer, NDOR Highway Biologist

Subject: **Project No. STPC-3811(2)**
Control No. 22210 (22209)
168th St., West Center – Pacific St., Omaha

NDOR has reviewed the *Addendum 1 to the 2012 Waters of the United States Investigation Report* for the above referenced project. It contains the appropriate information and appears accurate. NDOR approves the *Addendum* for use with the currently approved wetland delineation, in coordination with the US Army Corps of Engineers (USACE) to obtain a 404 permit.

REMINDER - NDOR will need to review the 404 permit application package prior to submittal to the USACE. Please upload the permit package to the NDOR FTP site and notify me, by email (mary.t.schroer@nebraska.gov), when it is available. Also notify (carbon copy) Tony Ringenberg (Tony.Ringenberg@nebraska.gov), and the appropriate Project Coordinator in the Local Projects Division.

JUN 1 1 2007

DEPARTMENT OF THE ARMY
CORPS OF ENGINEERS, OMAHA DISTRICT
NEBRASKA REGULATORY OFFICE-WEHRSPANN
8901 SOUTH 154TH STREET, SUITE 1
OMAHA, NEBRASKA 68138-3621

https://www.nwo.usace.army.mil/html/od-rne/nehome.html

June 8, 2007

Mr. Frank Uhlarik
HWS Consulting Group
14748 West Center Road, Suite 200
Omaha, Nebraska 68144-2209

RE: Request for a Determination of Jurisdiction
168th Street, West Center Road to Q Street
168th Street, West Center Road to Poppleton Avenue

Dear Mr. Uhlarik:

This letter is in response to email correspondence received in our office on June 6, 2007, regarding the above-referenced project and request for a jurisdictional determination. This project is located in Sections 27, 28, 33, and 34, Township 15 North, Range 11 East, and Sections 3 and 4, Township 14 North, Range 11 East, Douglas County, Nebraska. Based on the information collected on my site visit of June 8, 2007, there is a defined channel that appears to be jurisdictional for the U. S. Army Corps of Engineers, located at the site in question between West Center Road and Poppleton Avenue (map enclosed). This unnamed tributary enters West Papillion Creek, which enters Papillion Creek, which enters the Missouri River. I did not identify any wetlands at this site. This is preliminary jurisdictional determination

The impacts that will occur at the Zorinsky Lake bridge crossing are also jurisdictional for the U. S. Army Corps of Engineers. This is also preliminary jurisdictional determination.

A Department of the Army Section 404 permit is required to place fill material into any water of the United States (rivers, streams, ponds, lakes, etc) on the property.

If you have any questions, you can write to the above address or call (402) 896-0896 and refer to file number **NE 2007-1180-WEH.**

Sincerely,

Laura Banker

Laura Banker
Project Manager

Enclosure
Copy Furnished:
Jon Meyer, City of Omaha
Len Sand, Nebraska Department of Roads
Terry Hickman, Nebraska Department of Environmental Quality
Ed Kosola, Federal Highway Administration

168th Street, West Center Road to Poppleton Avenue

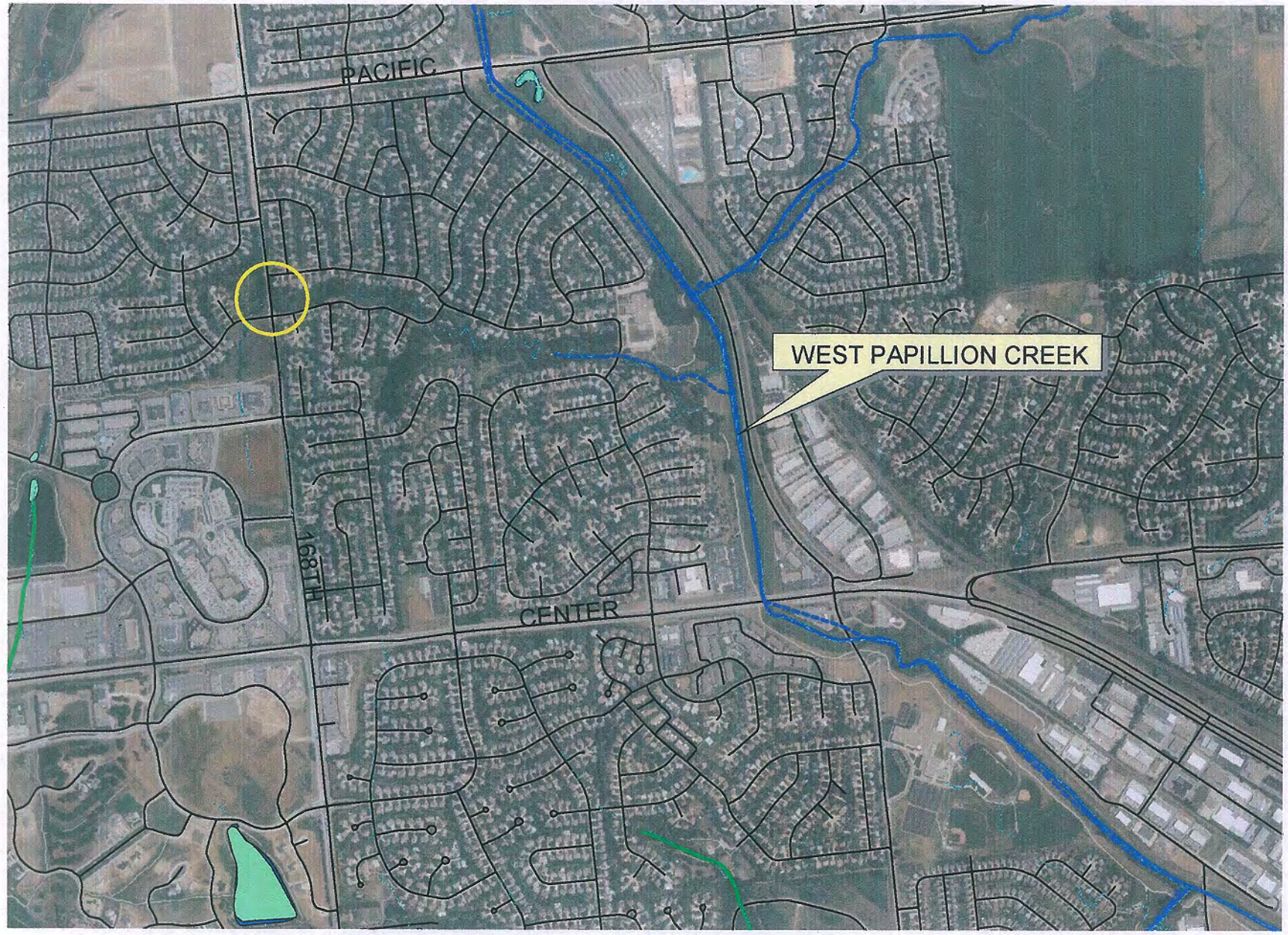

0.2 0 0.2 0.4 Miles

U.S. Army Corps of Engineers
Omaha District - Omaha, Nebraska
Operations/Regulatory GIS Unit