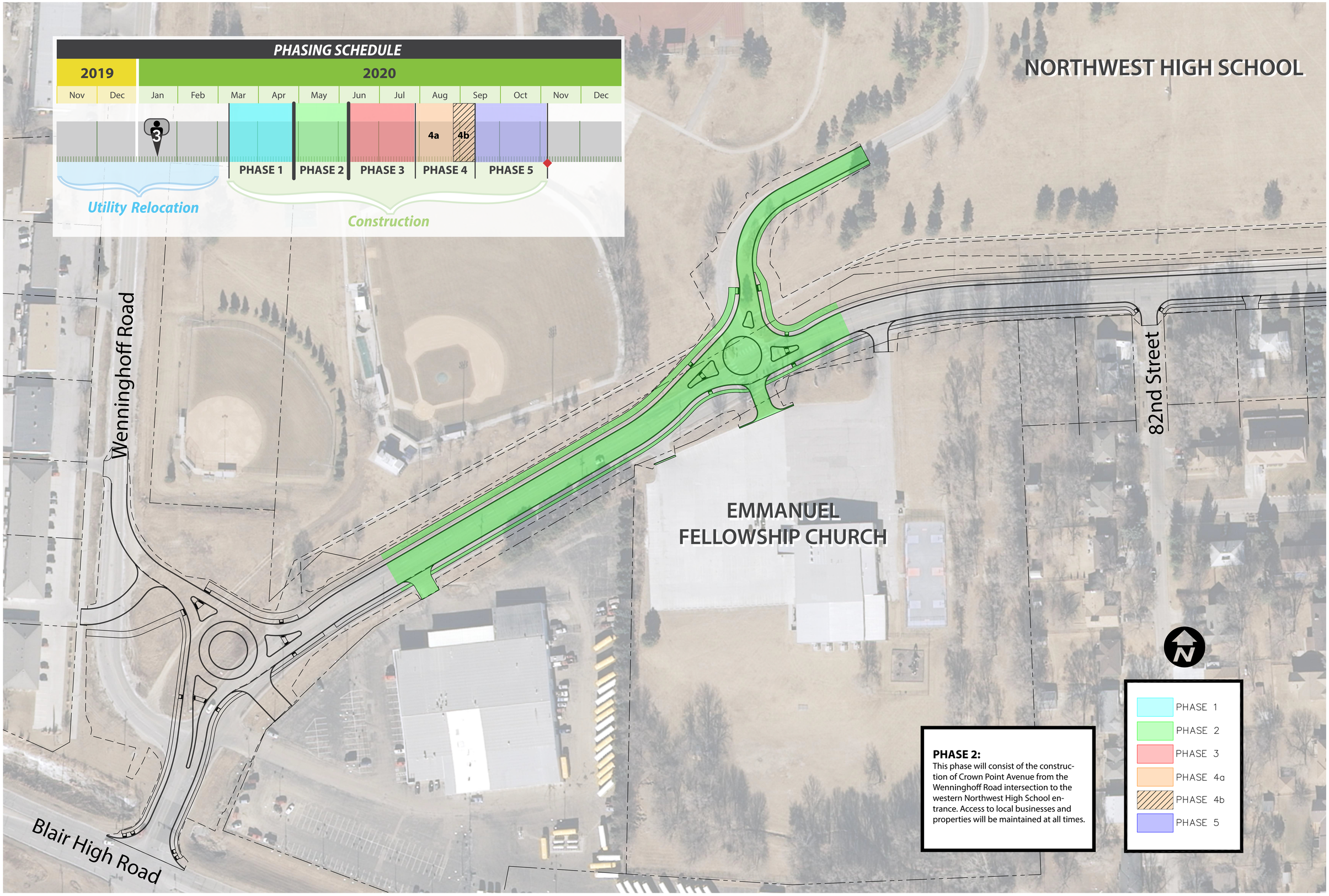

PHASE 2:
This phase will consist of the construction of Crown Point Avenue from the Wenninghoff Road intersection to the western Northwest High School entrance. Access to local businesses and properties will be maintained at all times.

Phase 2

CROWN POINT AVENUE IMPROVEMENT PROJECT | olsson | KEEP OMAHA moving