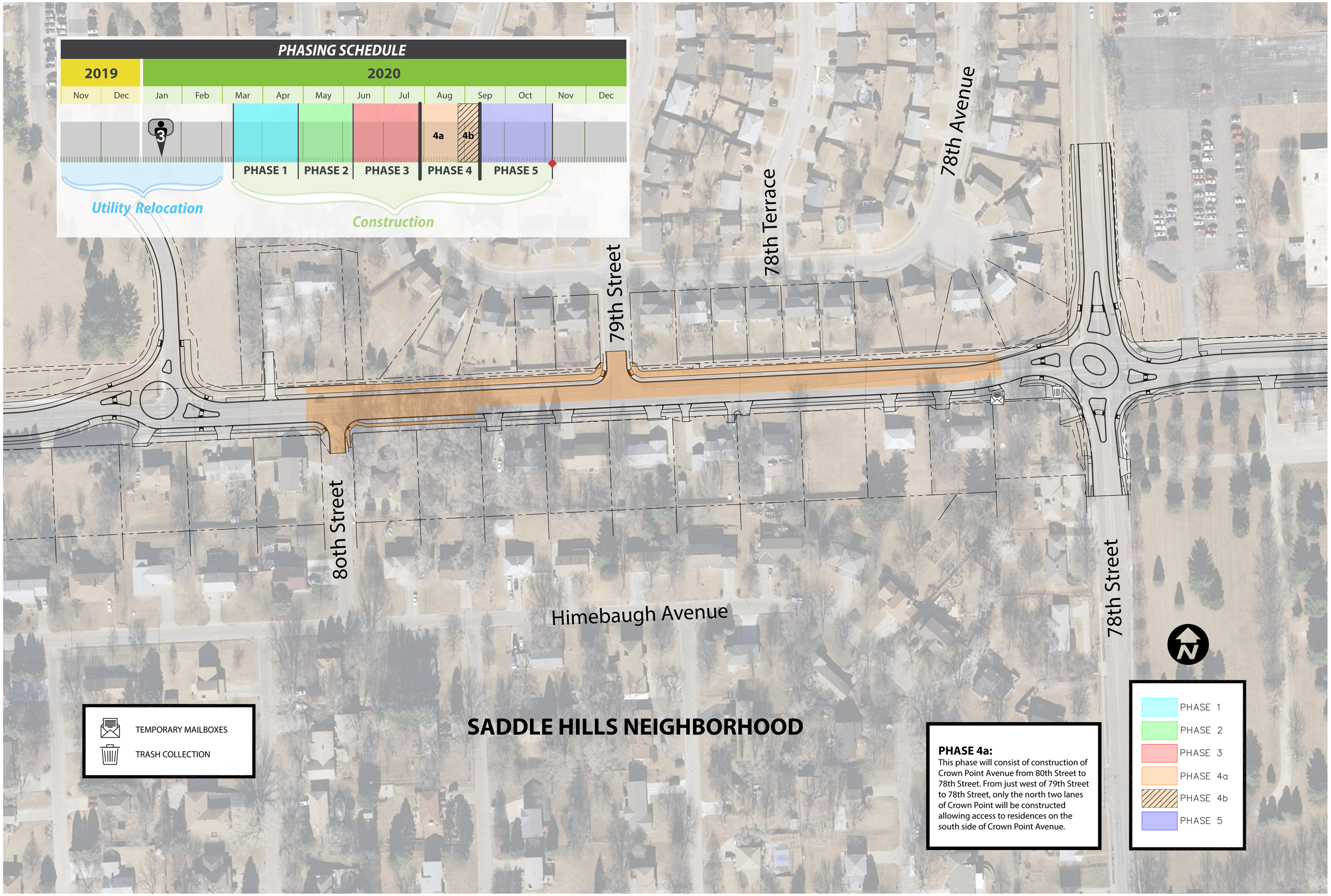

Phase 4a

CROWN POINT AVENUE IMPROVEMENT PROJECT