



Section 4(f) *De Minimis* Form

May 20, 2015 (rev. 7/11/2017)

Project Name

168th Street Improvements

Project Number

STPC-3811(1) & STPC-3811(2)

Control No.

22209 and 22210

Project Location (Town, County, Street)

Omaha, Douglas County, NE (168th Street from Q Street to Pacific Street)

Project Description

The proposed design would consist of re-constructing approximately 1.5 miles of 168th Street, starting at Ehlers Street and extending north to just south of Oak Street, and approximately 0.80 miles of 168th Street starting at Gold Street and extending north to Poppleton Avenue. The intersections of 168th and West Center Road, Pacific Street, and Q Street would not be affected. The bridge over Zorinsky Lake would be rehabilitated and widened to allow for four lanes of vehicular traffic with a sidewalk on one side and a trail on the other. The proposed project would remove and re-construct the existing two-lane asphalt roadways to four-lane concrete roadways with raised medians. Additional auxiliary lanes would be added to accommodate turning movements and to increase the traffic capacity of the roadways. Other proposed features of the project include constructing new ADA compliant sidewalks and shared use paths, making traffic signal improvements, constructing noise walls and retaining walls, temporary impacts to fences and landscaping, re-location of utilities, and the replacement or extension of stormwater culverts. The current designs would require the acquisition of new right-of-way (ROW), permanent maintenance easements, and temporary construction easements throughout the project area. For more details see the Draft EA approved by FHWA on 2/27/17.

Name of Section 4(f) Property (A separate form must be completed for each property with a *de minimis* impact)

Zorinsky Lake

Official(s) with Jurisdiction

City of Omaha Parks, Recreation, and Public Property Department; United States Army Corps of Engineers

Total Property Size (in acres)

255 acres

Permanent Impact (in acres)

0 acres

Temporary Impact (in acres)

approximately 55 acres
(area of west basin)

Property Description

Dam Site 18 is owned by the United States of America, with the entire dam site/project area including the outlet structures, spillway, dam, and underlying reservoir land (reservoir area) being operated by the USACE as part of the Papillion Creek and Tributaries Flood Protection Project.

Zorinsky Lake is the focal point of Dam Site 18, and as mentioned previously, is the reservoir resulting from the construction of the dam on Boxelder Creek. According to surveyed conditions in 2007, the multipurpose pool (normal operating pool) of Zorinsky Lake has a surface area of 247 acres and a capacity of 2,781 acre-feet.

Boating is a popular activity at the lake; however, boats at Zorinsky Lake are restricted to 5 mph (no wake). Since it is a no wake lake, the primary recreational boating at Zorinsky Lake consists of canoeing, kayaking, and sailing, although fishing boats are often used on the lake as well. Boating primarily occurs in the east basin as it is larger, deeper, and more easily accessible than the west basin, and because the only boat ramp is located at the east basin. Boaters wanting to access the west basin must either pass under the Zorinsky Lake Bridge or launch their boat from the shores of the west basin. For this reason, larger boats are generally more restricted to the east basin.

Answer only the questions in the applicable block (A or B). All questions in Block C must be answered.

A. Section 4(f) *De Minimis* Park, Recreation Area, and Refuge Eligibility

If the *de minimis* impact does NOT involve a park, recreation area or refuge, check the N/A below and proceed to Block B.

N/A

Will the project adversely affect the activities, features, or attributes that make the property eligible for Section 4(f) protection?

Yes No

Have measures been taken to minimize harm to the property? If Yes, explain in the Avoidance, Minimization, and Mitigation Measures box below.

Yes No

Have *de minimis* public involvement requirements (notice, review, comments, etc.) been completed? If Yes, describe in the Comments box below.

Yes No

Date(s):

5/11/2017

Did the Official(s) with Jurisdiction concur with the determination of no adverse effect?

Yes No

Date(s):

9/27/2017; 10/3/2017

B. Section 4(f) *De Minimis* Historic and Archeological Resource Eligibility

If the *de minimis* impact does NOT involve an historic or archeological resource, check the N/A below and proceed to Block C.

N/A

Have measures been taken to minimize harm to the property? If Yes, explain in the Avoidance, Minimization, and Mitigation Measures box below.

Yes No

Was the effect determination either “no historic properties affected” or “no adverse effect”? *

Yes No

PQS Date

SHPO Date

THPO Date

* The PQS field will always be filled out. If there is a date in the SHPO or THPO field, this would indicate the entity is the Official with Jurisdiction and they were informed of FHWA's intent to apply *de minimis* via project-specific correspondence. The date in the field would be the date the entity concurred on the Section 106 effect determination. A notation of "N/A" in the field indicates the entity was not the Official with Jurisdiction. "Programmatic" in the SHPO field indicates that a determination of "no historic properties affected" or "no adverse effect" was made for the project per the Section 106 Programmatic Agreement and the *de minimis* notification was provided via letter agreement with the SHPO.

C. Additional Information

Description of Use (Temporary and/or Permanent)

The Proposed Alternative would have minor, temporary impacts to boaters at Zorinsky Lake. During construction activities on the Zorinsky Lake Bridge, boats would not be allowed to pass under the bridge for safety reasons, which would prevent boats from moving freely between the east and west basins of Zorinsky Lake. The boat ramp is located at the southeast corner of the east basin of the lake, so boat access to the main basin would not be impacted. Although boaters would not be allowed to access the west basin via the bridge underpass, boating would still be allowed in the west basin. To access the west basin, boaters would be able to carry and launch their boat from the shorelines of the west basin. The closure of the bridge underpass would primarily impact larger boats as they would not be able to access the west basin; however, this is only a minor impact as the more utilized east basin of the lake would remain accessible throughout construction. The closure is anticipated to be in place for up to one year, with both projects taking approximately two years overall. The City's Parks, Recreation, and Public Property Department has been informed of the closure. They indicated that the west basin is primarily used by fishermen, and that individuals would still be able to fish and launch small watercraft from the shores of the west basin.

Avoidance, Minimization, and Mitigation Measures

To minimize harm from the closure of boat access under the bridge, boats would be allowed to be put into the west basin using the parking lot on South Lake Access Road. The Parks Department indicated that providing a temporary boat ramp to mitigate the underpass closure was not desirable due to the cost and additional impacts from constructing a temporary ramp, as well as the need to cross Zorinsky Lake Trail when launching boats from the ramp (Dennis Bryers, Park Planner, personal communication, October 19, 2016). The action of temporarily closing the bridge underpass to boaters would not adversely affect the activities, features, or attributes that make the property eligible for Section 4(f) protection.

Comments

Zorinsky Lake is a public park used primarily for recreation. As such, the lake qualifies for certain protections under Section 4(f) of the Department of Transportation Act. FHWA, in cooperation with the official with jurisdiction over the property, is responsible for making all decisions related to Section 4(f) compliance. FHWA may approve the use of a Section 4(f) resource if it is determined that, after taking into consideration public input, the use of the property, including any measure(s) to minimize harm (such as any avoidance, minimization, mitigation, or enhancement measures) committed to by the applicant will have a *de minimis* impact on the property (23 CFR 774.3(b)). 23 CFR 774.17 defines a *de minimis* impact for parks, recreation areas and wildlife and waterfowl refuges as one that will not adversely affect the features, attributes, or activities qualifying the property for protection under Section 4(f).

Zorinsky Lake is a recreational waterway, used by boaters and anglers. As such, it qualifies for certain protections under Section 4(f). Based on the impacts and measures to minimize harm during construction as stated above, the 168th Street Improvements project would result in a *de minimis* impact to the lake itself.

A public comment period was open from April 26 to May 26, 2017. A Public Hearing was held on May 11, 2017. Impacts to 4(f) properties were disclosed, and comments were taken during and following the meeting. No substantive comments regarding Zorinsky Lake were received. The Public Notice is attached.

De Minimis Documentation

Are detailed maps included, showing current and proposed right-of-way, property boundaries, access, and existing and planned property features?

Yes No

Is documentation of public involvement attached?

Yes No N/A (for historic resources)

Is concurrence from the Official(s) with Jurisdiction (and Consulting Parties, for historic properties) attached?

Yes No

Additional Attachments (If Applicable)

[Empty box for additional attachments]

Approval Signatures

The project involves a *de minimis* use of the Section 4(f) property. Harm to the park, recreation land, wildlife or waterfowl refuge, or historic property has been avoided or mitigated to minimize impacts to the qualifying characteristics and/or functions of the resource. Based on the scope of the undertaking, the fact that the undertaking does not adversely affect the function/qualities of the Section 4(f) property on a permanent or temporary basis, and with agreement from the Official(s) with Jurisdiction, the proposed action constitutes a *de minimis* use.

Preparer

Date:

 Craig Mielke, PWS

10/4/2017

NDOT Environmental Manager

Date:

[Empty box for NDOT Environmental Manager signature]

[Empty box for NDOT Environmental Manager date]

FHWA Environmental

Date:

[Empty box for FHWA Environmental signature]

[Empty box for FHWA Environmental date]

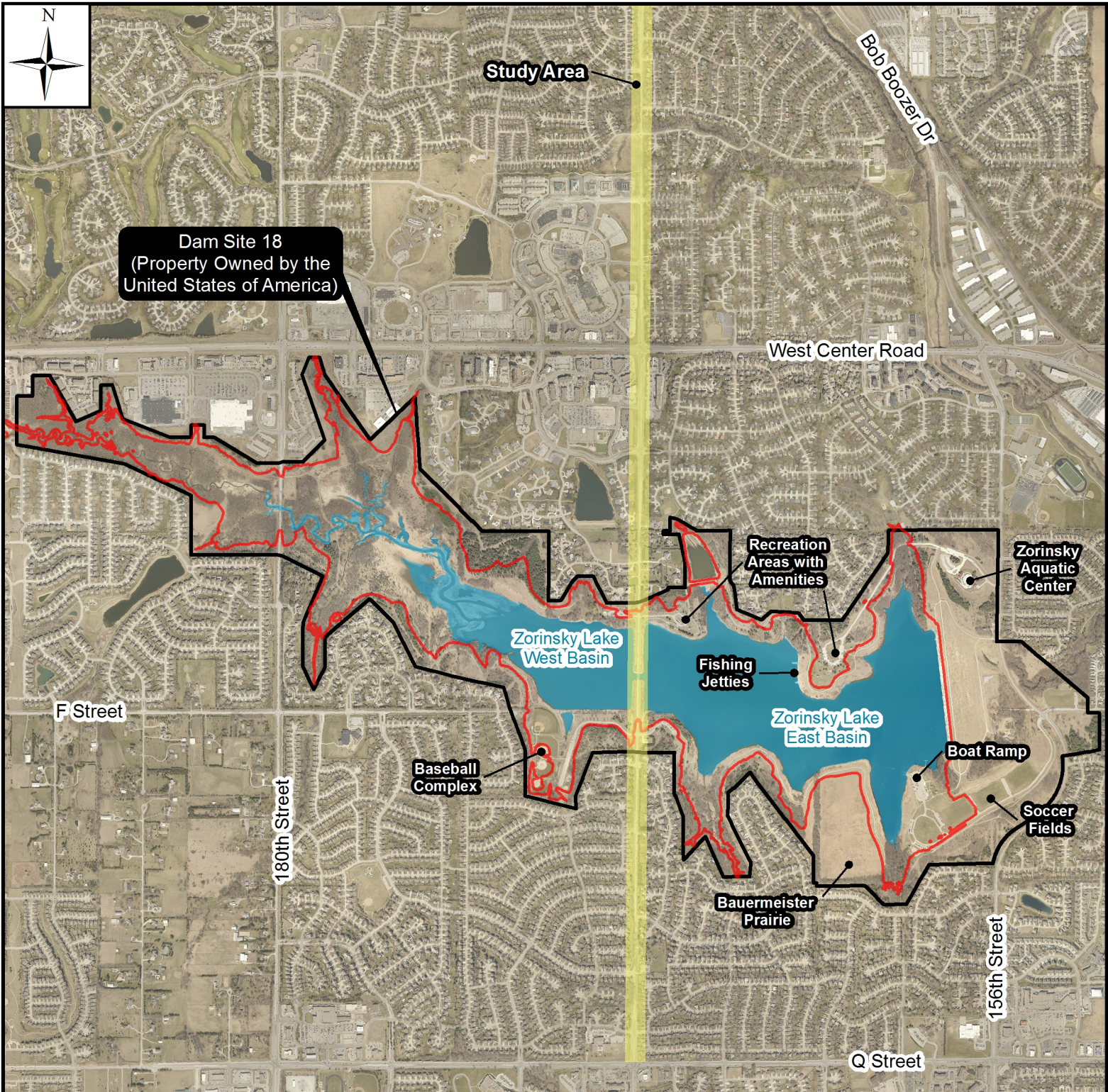

Legend

- Dam Site 18 & Edward Zorinsky Recreation Area Boundary
- Normal Operating Level (1,110 feet msl, approximate)
- Top of Flood Control Pool (1,128 feet msl, approximate)

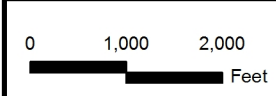



**DAM SITE 18, ZORINSKY LAKE, AND
EDWARD ZORINSKY RECREATION AREA**

STPC-3811(1) CN:22209
STPC-3811(2) CN:22210

168th Street - Poppleton Ave to Ehlers St
Omaha, Douglas County, NE



Legend

-  Trails
-  Parks
-  Privately Owned Outlots

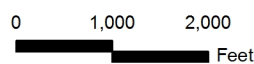

PARKS AND TRAILS

STPC-3811(1) CN:22209
STPC-3811(2) CN:22210

168th Street - Poppleton Ave to Ehlers St
Omaha, Douglas County, NE

PUBLIC NOTICES

Public Notices

Public Notices

Public Notices

Public Notices

Public Notices

Public Notices

Public Notices

APPLICATION FOR REGISTRATION OF TRADE NAME
 Trade Name: Corwin Toyota of Bellevue
 Name of Applicant: Corwin Imports of NE LLC
 Address: 201 40th Street South, PO Box 3005 Fargo ND 58103-3005

Applicant is a Limited Liability Company. If other than an individual, state under whose laws entity was formed: North Dakota
 Date of first use of name in Nebraska:
 Date of filing: 04/24/2017
 General nature of business: Motor vehicle dealership
 /s/Daniel M. Wilson
 Applicant or Legal Representative

Bid Notice

umboldt Table Rock teinauer Public schools will be accepting bids to erect a 30 x 0 foot metal shop building, including drainage and concrete work. There will be a meeting for those interested on May 8th at :30 PM in the Board conference room at 10 Central Ave. in umboldt. Contact herri Edmundson, Superintendent, no later than Tuesday, May 2nd or an information packet. sherriedmunds n@htrsttians.org or 02-862-2151.

NOTICE OF ANNUAL MEETING OF MEMBERS OF PACIFIC MUTUAL HOLDING COMPANY

The Pacific Mutual Holding Company 2017 Annual Meeting of Members (Annual Meeting) will be held on Wednesday, May 24, 2017, at 11:30 a.m., Pacific Time, at 700 Newport Center Drive, Newport Beach, California 92660 and is open to Pacific Life Insurance Company policyholders and contract holders as members of Pacific Mutual Holding Company. The purpose of the Annual Meeting is the election of directors to the Pacific Mutual Holding Company Board of Directors and such other business as may properly come before the meeting.
 Jane M. Guon, Secretary

PUBLIC NOTICE

NOTICE OF MEETING VETERANS' ADVISORY COMMISSION

The Veterans' Advisory Commission will hold a meeting on Wednesday, May 10, 2017 at 9:00 a.m. at the Nebraska Department of Veterans' Affairs, 301 Centennial Mall South, 1st Floor, Lincoln, Nebraska.

copy of the agenda will be available during the hours of 8:00 a.m. to 5:00 p.m. at the Nebraska Department of Veterans' Affairs, State Office Building, 301

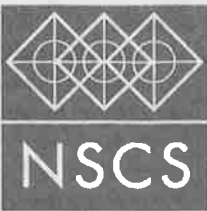

Nebraska State College System

REQUEST FOR PROPOSALS NOTICE

The Board of Trustees of the Nebraska State Colleges seeks proposals for an Information Security Risk Assessment (ISRA) of information technology systems in accordance with the terms of a Request for Proposal (RFP). A copy of the RFP may be obtained by contacting the Nebraska State College System Office, 1327 H Street, Suite 200, Lincoln, NE 68508; (402) 471-2505; or by email to shotovv@nscs.edu. The RFP is also available online at www.nscs.edu. To be considered, proposals must be received by 2:00 p.m. CDT, Thursday, June 1, 2017.

REQUEST FOR PROPOSAL Adaptive Signal Control Technology Project for the City of Omaha, Nebraska

Recipients of this Request for Proposal (RFP) are invited to prepare and submit a responsive proposal for the selection and deployment of an adaptive signal control technology system along the following two corridors in the City of Omaha area: Project No. HSIP-6-7(180) C.N. 22482 Dodge Street and Project No. HSIP-5023(18) C.N. 22695 84th Street. After a review of submitted proposal(s) and an interview of shortlisted Vendor(s), the City will enter into a contract with a single Vendor.

The Request for Proposal documents can be downloaded from the following website: www.douglascountypurchasing.org

Written questions are due no later than 4:00 p.m. CDT, on April 26, 2017, and should be sent to the procurement contact, Eric Carlson at eric.carlson@douglascounty-ne.gov

Questions should be plainly labeled "Questions for RFP on Adaptive Signal Control Technology".

You can easily sell your sofa or other furnishings. Place a Home Furnishings ad.

Omaha World Herald Classifieds (402) 342-6633

Construction &

CITY OF OMAHA NOTICE OF HIGHWAY PUBLIC HEARING

STPC-3811(1) and STPC-3811(2) 168th Street Improvements – Poppleton Avenue to Ehlers Street; CN 22209 and CN 22210 Thursday, May 11; 6:30 - 8:30 PM Russell Middle School, 5304 S. 172nd Street, Omaha, NE

The City of Omaha will hold a Public Hearing in an open house format regarding improvements to 168th Street from Poppleton Avenue to Ehlers Street (or more generally from Pacific Street to Q Street), in Omaha, Douglas County, Nebraska. The meeting will be held at Russell Middle School, on Thursday, May 11, 2017 and will include an Open House from 6:30-7:00 PM; a Formal Presentation from 7:00-7:30 PM; a Public Forum from 7:30-8:00 PM; and an Open House from 8:00-8:30.

The Public Hearing is being held to provide information to the public and receive input regarding the design and development of this project. Roadway and right-of-way plans will be further developed after the Public Hearing. The public is invited to attend and present comments and questions on the proposed project. Current design information will be displayed and personnel from the City of Omaha will be present to answer questions and receive comments.

A Draft Environmental Assessment (DEA) has been prepared for this project in accordance with regulations of the National Environmental Policy Act (NEPA). The DEA will be made available for review at the Public Hearing, and will also be available for review for a 30 day comment period, beginning on April 26, 2017 and ending on May 26, 2017.

The proposed project is identified as **STPC-3811(1) and STPC 3811(2) 168th Street Improvements**. The proposed design would consist of re-constructing approximately 1.5 miles of 168th Street, starting at Ehlers Street and extending north to just south of Oak Street, and approximately 0.80 miles of 168th Street starting at Gold Street and extending north to Poppleton Avenue. The intersections of 168th and West Center Road, Pacific Street, and Q Street would not be affected. The bridge over Zorinsky Lake would be rehabilitated and widened to allow for four lanes of vehicular traffic with a sidewalk on one side and a trail on the other. Federal funds would be used for the project, and the Federal Highway Administration (FHWA) is the lead federal agency.

The purpose of this project is to improve local and regional mobility by enhancing the vehicular transportation system and improving connectivity, reducing driver delays, and improving pedestrian accessibility along the 168th Street corridor. The project is needed due to insufficient roadway capacity, inadequate bridge conditions, discontinuity with adjacent roadways and intersections, and inadequate pedestrian facilities within the corridor.

The proposed project would remove and re-construct the existing two-lane asphalt roadways to four-lane concrete roadways with raised medians. Additional auxiliary lanes would be added to accommodate turning movements and to increase the traffic capacity of the roadways. Construction is anticipated to begin in 2020, and would continue through 2021. Additional project information will be available at the Public Hearing.

Other proposed features of the project include constructing new ADA compliant sidewalks and shared use paths, making traffic signal improvements, constructing noise walls and retaining walls, temporary impacts to fences and landscaping, re-location of utilities, and the replacement or extension of stormwater culverts.

The current designs will require the acquisition of new right-of-way (ROW), permanent maintenance easements, and temporary construction easements throughout the project area.

There would be minor impacts to recreational properties as part of this project. These impacts are being considered under Section 4(f) of the Department of Transportation Act, and require public review prior to being approved. Specifically, these impacts include temporary access restrictions to the Zorinsky Lake Trail, the lake itself, the passive recreational grassland areas, as well as active recreation areas such as shelters and baseball fields, as well as a minor use of land from Pinewood Park for the re-construction of a culvert and to raise the road grade. These impacts have been considered by the City of Omaha Parks and Recreation Department and the United States Corps of Engineers, but also require public consideration.

Raising the roadway would have minor impacts to the Dam Site 18 (Zorinsky Lake) flood storage capacity, which would be offset by excavation of two areas on the west side of 168th Street, both north and south of the lake itself. These areas would be converted into permanent stormwater detention basins, and would treat stormwater runoff from the roadway before entering Zorinsky Lake.

Impacts to Lakeside Hospital have been considered and coordination has taken place with the hospital and emergency service providers, including the Omaha Fire Department. Measures will be taken to direct traffic and minimize impacts to the public accessing the hospital.

The Public Hearing is set up such that participants can gather as much information as they desire and leave as they wish. The "Open House" portions of the hearing will allow the public to gather pertinent information about the project and speak one-on-one with project personnel. The "Formal Presentation" portion of the hearing will include a prepared presentation with maps and other information about the project so that all participants receive the same basic project information. The "Public Forum" will allow individuals to express their opinions to all assembled and to hear other participants' comments and opinions. Comments will be recorded at the hearing, and will also be accepted for 15 days following the hearing, or until May 26, 2017.

The City of Omaha will make every reasonable accommodation to provide an accessible meeting facility for all persons. Appropriate provisions for the hearing or visually challenged, or for persons with limited English proficiency (LEP) will be made if the City of Omaha is notified by May 4, 2017. Requests for accommodations, inquiries, and public comments should be submitted to:

Jon Meyer
 Design Division, Omaha Public Works Department
 1819 Farnam St, Suite 604
 Omaha, NE 68183
 402-444-4191, Jon.Meyer@cityofomaha.org

The DEA will be available for review at the following locations:

- City of Omaha Public Works, 1819 Farnam Street, 6th Floor, Omaha, NE
- City of Omaha Equipment Maintenance, 5225 Dayton St, Omaha, NE
- Millard Library, 13214 Westwood Lane, Omaha, NE
- NDOR District 2 Office, 108th Street, Omaha, NE
- NDOR Headquarters, 1500 Highway 2, Lincoln, NE
- FHWA Nebraska Division, 100 Centennial Mall North, Lincoln, NE

For more information, or to review the DEA, visit <https://publicworks.cityofomaha.org/public-works-projects> and click on "168th Street Poppleton to Ehlers"



City of Omaha
Jean Stothert, Mayor

Public Works Department
Omaha/Douglas Civic Center
1819 Farnam Street, Suite 601
Omaha, Nebraska 68183-0601
(402) 444-5220
Fax (402) 444-5248

Robert G. Stubbe, P.E.
Public Works Director

Mr. Brook Bench, Director
City of Omaha Parks, Recreation, and Public Property Department
1819 Farnam St Suite 701
Omaha, NE 68183

RE: Section 4(f) Compliance – 168th Street Improvements Project
City of Omaha
Project Numbers: STPC-3811(1) & STPC-3811(2)
Control Numbers: 22209 & 22210

Dear Mr. Bench,

As an official with jurisdiction over the Zorinsky Lake Trail and the Edward Zorinsky Recreation Area, we are requesting your concurrence on the “use” of these resources in regards to Section 4(f) of the US Department of Transportation Act.

Specifically, we are requesting your concurrence that the temporary closure and reconfiguration of the Zorinsky Trail for the proposed 168th Street Improvements project would not adversely affect any protected activities, features, or attributes that make the properties eligible for Section 4(f) protection as defined in 23 CFR 774.17. The proposed project would temporarily close and reconfigure the existing segments of the Zorinsky Lake Trail adjacent to 168th Street, as well as construct new segments of trail and sidewalk to improve pedestrian and bike mobility. Additional details on the requirements of Section 4(f) and a description of the proposed impacts to the Zorinsky Trail and Edward Zorinsky Recreation Area are provided below.

Section 4(f) Background

Section 4(f) of the *U.S. Department of Transportation Act of 1966* states that the FHWA may approve a transportation program or project requiring the use of publicly owned land of a public park, recreation area, or wildlife and waterfowl refuge of national, State, or local significance, or land of an historic site of national, State, or local significance (as determined by the Federal, State, or local officials having jurisdiction over the park, area, refuge, or site) **only if**

1. There is no prudent and feasible alternative to the use of land.
2. The program or project includes all possible planning to minimize harm to the park, recreation area, wildlife and waterfowl refuge, or historic site resulting from the use.

A “use” of a section 4(f) resource can be permanent (i.e. when land is actually incorporated into a transportation facility), temporary (i.e. when land is temporarily used for construction purposes and then restored), or constructive (i.e. where there is no physical use of the property, yet the proximity of the impacts to a nearby or adjacent property are so great that they substantially impair the property’s protected activities and features).

In order to qualify under Section 4(f) protection, a resource must meet the following criteria:

- Must be publicly owned;
- Must be open to the public;
- Major purpose must be for recreation; and
- Must be significant as a park or recreation area.

Edward Zorinsky Recreation Area, Zorinsky Lake Trail, and Zorinsky Lake

The property for Dam Site 18 is owned by the USACE. The Edward Zorinsky Recreation Area is managed by the City of Omaha, and is an overlay on top of the USACE owned land for Dam Site 18. Therefore, the recreation area boundaries are coincident with the property limits of the land owned by the Federal government. The recreation area totals 1,023 acres of land and water, with its boundaries generally extending from West Center Road at the northernmost limits to Rolling Ridge Road (north of Q Street) at its southernmost limits, and from 156th to 192nd Street. The west side of the recreation area (i.e. west of 168th Street) is primarily a mixture of moderately to heavily wooded land and open grassland areas, while the east side of the recreation is more heavily used for recreation and features more recreational facilities. The west side of the recreation area includes the western basin of Zorinsky Lake, the Zorinsky Lake Trail, a baseball complex, and two parking areas. The east side of the recreation area includes the main basin of Zorinsky Lake, an aquatic center, Bauermeister Prairie, three playgrounds, three soccer fields, the Zorinsky Lake Trail, a fishing dock, a boat ramp, three fishing jetties, picnic shelters, restroom facilities, and multiple parking areas.

The Zorinsky Lake Trail surrounds Zorinsky Lake for a total trail length of 7.4 miles. This trail also runs along both sides of 168th Street, and passes under the 168th Street bridge. The trail is generally split into an east and west side by 168th Street, but retains connectivity via the trail crossing under the 168th Street bridge. The 168th Street bridge also has a pedestrian crossing on the east side of the bridge which allows pedestrians and trail users to cross over Zorinsky Lake; there is not a pedestrian crossing on the west side of the bridge.

Boating is also a popular activity at the 255 acre lake; however, boats at Zorinsky Lake are restricted to 5 mph (no wake). Since it is a no wake lake, the primary recreational boating at Zorinsky Lake consists of canoeing, kayaking, and sailing, although fishing boats are often used on the lake as well. Boating primarily occurs in the east basin as it is larger, deeper, and more easily accessible than the west basin, and because the only boat ramp is located at the east basin. Boaters wanting to access the west basin must either pass under the Zorinsky Lake Bridge or launch their boat from the shores of the west basin. For this reason, larger boats are generally more restricted to the east basin.

Proposed Impacts

For more details and explanations of the proposed impacts and mitigation commitments, please refer to the attached excerpt from the Draft Environmental Assessment, **Section 3.7, Parks, Recreation Areas, and Trails (Section 4(f) Resources)**.

Dam Site 18/Edward Zorinsky Recreation Area Impacts

The 168th Street Improvements project would require the placement of approximately 11,000 cu yds of fill material within the flood storage zone of Dam Site 18, in order to widen the road embankments to allow for a wider roadway and bridge as well as construct and reconfigure trails and sidewalks along 168th Street.

It is USACE Omaha District policy to have a balance of cut and fill, with no net loss of flood control storage on USACE reservoir lands. As such, USACE has requested the excavation of fill material from within the flood storage zone of Dam Site 18 (between 1110 mean sea level (msl) and 1128 msl) to offset the loss of flood storage capacity brought about by the 168th Street Improvements project.

Two excavation sites have been identified to meet the need to balance cut and fill and maintain the flood storage capacity at Dam Site 18. The excavation sites are located west of 168th Street at the northeast and southeast corners of the west basin of Zorinsky Lake. **Figure 3.12** in the attached excerpt from the Draft EA illustrates the general location of the excavation sites. Excavating on the west side of 168th Street would avoid impacts to the more heavily used recreational facilities on the east side the roadway. Excavation would occur in upland areas above the existing ordinary high water mark (OHWM) of Zorinsky Lake and outside of wetlands to the maximum extent possible. The excavation would include the removal of approximately 11,000 cu yds of fill material from within the flood storage zone, which would offset the amount of fill needed to be placed in this zone as part of the 168th Street Improvements project. Excavation activities would also involve tree removal. The excavated material would be used elsewhere on the project site if deemed suitable to meet the necessary fill requirements for the project. If the fill material is deemed unsuitable for project requirements, it would be hauled off-site. Upon completion, the excavation sites would be converted into stormwater detention areas, to improve the quality of the road runoff water before being released into Zorinsky Lake. Currently, storm water flows directly off the asphalt roadway, into roadside ditches, and empties into Zorinsky Lake with minimal filtration. The construction of these storm water detention areas will increase filtration, reduce sedimentation, and improve overall water quality in Zorinsky Lake.

Zorinsky Lake Trail Impacts

The proposed project would widen and reconstruct the roadway and bridge through Zorinsky Lake and Recreation Area (Zorinsky Lake recreation area). The proposed project would also reconfigure existing segments of the Zorinsky Lake Trail adjacent to 168th Street and construct new segments of trail and sidewalk to improve pedestrian and bike mobility. Additionally, the proposed project

would involve two excavation sites west of 168th Street at the northeast and southeast corners of the west basin of Zorinsky Lake. These construction activities would result in the need to temporarily close the Zorinsky Lake Trail. The proposed project would temporarily impact approximately one mile of the estimated 7.4-mile Zorinsky Lake Trail. Improvements to the Zorinsky Lake Trail include:

- Constructing a 10-foot-wide trail in place of the existing 8-foot-wide trail along the east and west sides of 168th Street through Zorinsky Recreation Area.
- Constructing a 7-foot-wide sidewalk for a west access connection to the bridge and constructing a 6-foot sidewalk on the west side of the bridge.
- Constructing a 12-foot-wide multi-use path on the east side of the bridge.
- Constructing sidewalks which provide connectivity from the north and south to the Zorinsky Lake Trail.
- Constructing a signalized at-grade crossing at the Zorinsky Lake South Access Road.

Upon project completion, the existing 10-foot-wide trails under the bridge on the north and south embankments would remain to provide connectivity between the east and west side of the trail.

Figure 3.12 in the attached excerpt from the Draft EA illustrates the temporary and permanent trail impacts.

Zorinsky Lake Impacts

The Proposed Alternative would have minor, temporary impacts to boaters at Zorinsky Lake. During construction activities on the Zorinsky Lake Bridge, boats would not be allowed to pass under the bridge for safety reasons, which would prevent boats from moving freely between the east and west basins of Zorinsky Lake. The boat ramp is located at the southeast corner of the east basin of the lake, so boat access to the main basin would not be impacted. Although boaters would not be allowed to access the west basin via the bridge underpass, boating would still be allowed in the west basin. To access the west basin, boaters would be able to carry and launch their boat from the shorelines of the west basin. The closure of the bridge underpass would primarily impact larger boats as they would not be able to access the west basin; however, this is only a minor impact as the more utilized east basin of the lake would remain accessible throughout construction. The closure is anticipated to be in place for up to one year, with both projects taking approximately two years overall. The City's Parks, Recreation, and Public Property Department has been informed of the closure. They indicated that west basin is primarily used by fishermen, and that individuals would still be able to fish and launch small watercraft from the shores of the west basin.

Measures to Minimize Harm

The two excavation sites were selected in consultation with the USACE and the City of Omaha Parks, Recreation, and Public Property Department, and avoid impacts to wetlands, active recreation facilities (i.e. trails, parking lots, sports fields), as well as heavily wooded or landscaped areas. In addition, the

amount of excavation has been reduced from original estimates of nearly 40,000 cu yds, which would have been needed if the bridge over Zorinsky Lake would have been replaced. These avoidance and minimization efforts were made possible by the City of Omaha and the Nebraska Department of Roads agreeing to maintain an 8 foot clearance for the trails under 168th Street, instead of requiring 10 feet of clearance. In summary, the proposed project has included all possible planning to minimize harm to the recreation site. The existing trail crossing under 168th Street would remain open following construction and would have an 8 foot vertical clearance. Although the recommended clearance for trail crossings is 10 feet, meeting the recommended clearance would have resulted in the need to excavate upwards of 40,000 cubic yards (cu yds) of fill at Zorinsky Recreation Area; whereas utilizing the 8 foot minimum trail clearance results in approximately 11,000 cu yds of excavation. Utilizing the 8 foot clearance allows the trail to remain open following construction, and results in less excavation. The decision to maintain the 8 foot minimum vertical clearance for the trails under 168th Street was made in consultation with the City of Omaha Parks and Recreation Department and Nebraska Department of Roads.

A temporary at-grade crossing would be provided for trail users to maintain mobility between the east and west segments of the trail during construction. This temporary crossing would be located at the Zorinsky Lake North Access Road, and would be painted and signed during construction. Additionally, it is intended to have the signalized at-grade crossing at the Zorinsky Lake South Access Road completed prior to the closing of the trail under the bridge in order to maintain mobility between the east and west segments of the trail during construction. The signalized at-grade crossing would result in future improved mobility between the east and west segments upon completion of construction.

To minimize harm from the closure of boat access under the bridge, boats would be allowed to be put into the west basin using the parking lot on South Lake Access Road. The Parks Department indicated that providing a temporary boat ramp to mitigate the underpass closure was not desirable due to the cost and additional impacts from constructing a temporary ramp, as well as the need to cross Zorinsky Lake Trail when launching boats from the ramp (Dennis Bryers, personal communication, October 19, 2016). The action of temporarily closing the bridge underpass to boaters would not adversely affect the activities, features, or attributes that make the property eligible for Section 4(f) protection.

In summary, the proposed project has included all possible planning to minimize harm to the recreation site.

Section 4(f) De Minimis Determination

The Edward Zorinsky Recreation Area is a public park used primarily for recreation. As such, the park qualifies for certain protections under Section 4(f) of the Department of Transportation Act. FHWA, in cooperation with the official with jurisdiction over the property, is responsible for making all decisions related to Section 4(f) compliance. FHWA may approve the use of a Section 4(f) resource if it is determined that the use of the property, including any measure(s) to minimize harm (such as any avoidance, minimization, mitigation, or enhancement measures) committed to by the applicant will have a *de minimis* impact on the property (23 CFR 774.3(b)). 23 CFR 774.17 defines a *de minimis* impact for parks,

recreation areas and wildlife and waterfowl refuges as one that will not adversely affect the features, attributes, or activities qualifying the property for protection under Section 4(f).

The excavation sites do not contain any active recreational features, and are in areas that are otherwise not generally used for recreation. The proposed excavation is necessary to maintain the flood storage capacity of Dam Site 18, and satisfies USACE requirements to balance cut and fill at reservoir projects. Although trees would be removed within the recreation area, they would be mitigated according to the City of Omaha Parks and Recreation Department mitigation policy and the Green Streets Plan for Omaha at an alternate location within the property. Additionally, the conversion of the excavation sites to storm water detention areas would improve water quality in Zorinsky Lake by reducing the amount of sediment and other pollutants entering the lake from the roadway runoff. Based upon the minor nature of the excavation in comparison to the overall property, as well as the water quality improvements to Zorinsky Lake, it appears that the 168th Street Improvements project would have no adverse effects and would qualify for a *de minimis* determination for the Edward Zorinsky Recreation Area.

The Zorinsky Lake Trail is a shared-use path designated primarily for recreation. As such, the Zorinsky Lake Trail qualifies for certain protections under Section 4(f). Based upon the impacts and improvements to the Zorinsky Lake Trail stated above, it appears that the 168th Street Improvements project would have no adverse effects and qualify for a *de minimis* determination for the Zorinsky Lake Trail.

Zorinsky Lake is a recreational waterway, used by boaters and anglers. As such, it qualifies for certain protections under Section 4(f). Based on the impacts and measures to minimize harm during construction as stated above, it appears that the 168th Street Improvements project would have no adverse effects and qualify for a *de minimis* determination for the lake itself.

A Public Hearing was held on May 11, 2017 and a public comment period for the Draft EA ran from April 26, 2017 to May 25, 2017. Comments received have been provided to your office electronically via email.

We would appreciate a response on these matters within 30 days. If you need any further information or wish to discuss the project, please contact me at 402-444-4191.

Sincerely,



Jon Meyer, City of Omaha Public Works
Responsible Charge

Concurrence

The City of Omaha Public Works Department is requesting the City of Omaha's Department of Parks, Recreation and Public Property, as the Official with Jurisdiction over the Zorinsky Lake Recreation Area, Zorinsky Lake, and the Zorinsky Lake Trail, to concur that the proposed 168th Street Improvements Project would not adversely affect any protected activities, features, or attributes that make these properties eligible for Section 4(f) protection. Please acknowledge your concurrence by signing on the line below.



Official with Jurisdiction

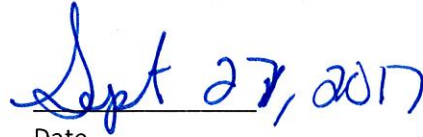

Date

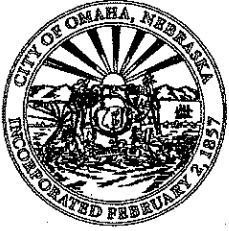

City of Omaha
Jean Stothert, Mayor

Public Works Department
Omaha/Douglas Civic Center
1819 Farnam Street, Suite 601
Omaha, Nebraska 68183-0601
(402) 444-5220
Fax (402) 444-5248

Robert G. Stubbe, P.E.
Public Works Director

U.S. Army Corps of Engineers
Missouri River Project Office
9901 John J Pershing Drive
Omaha, NE 68112-1547

RE: Section 4(f) Concurrence – 168th Street Improvements Project
City of Omaha
Project Numbers: STPC-3811(1) & STPC-3811(2)
Control Numbers: 22209 & 22210

Dear Mr. David F. Sobczyk,

As an official with jurisdiction over Papillion Creek Dam Site 18, also known as Zorinsky Lake and Edward Zorinsky Recreation Area, we are requesting your concurrence on the “use” of this resource in regards to Section 4(f) of the US Department of Transportation Act.

Specifically, we are requesting your concurrence that the “use” of land at Edward Zorinsky Recreation Area for the proposed 168th Street Improvements project would not adversely affect any protected activities, features, or attributes that make the properties eligible for Section 4(f) protection as defined in 23 CFR 774.17. The proposed project would impact approximately 4 acres of land by excavating approximately 11,000 cubic yards (cu yds) of fill material (i.e. soil) in order to maintain the flood storage capacity of Dam Site 18. Following excavation, these sites would be converted into permanent stormwater detention areas to improve the quality of runoff from the roadway before being released into Zorinsky Lake. Additional details on the requirements of Section 4(f) and a description of the proposed impacts are provided below.

Section 4(f) Background

Section 4(f) of the *U.S. Department of Transportation Act of 1966* states that the FHWA may approve a transportation program or project requiring the use of publicly owned land of a public park, recreation area, or wildlife and waterfowl refuge of national, State, or local significance, or land of an historic site of national, State, or local significance (as determined by the Federal, State, or local officials having jurisdiction over the park, area, refuge, or site) **only if**

1. There is no prudent and feasible alternative to the use of land.
2. The program or project includes all possible planning to minimize harm to the park, recreation area, wildlife and waterfowl refuge, or historic site resulting from the use.

A “use” of a section 4(f) resource can be permanent (i.e. when land is actually incorporated into the transportation facility), temporary (i.e. when land is temporarily used for construction purposes and then restored), or constructive (i.e. where there is no physical use of the property, yet the proximity of the impacts to a nearby or adjacent property are so great that they substantially impair the property’s protected activities and features).

In order to qualify under Section 4(f) protection, a resource must meet the following criteria:

- Must be publicly owned;
- Must be open to the public;
- Major purpose must be for recreation; and
- Must be significant as a park or recreation area.

Edward Zorinsky Recreation Area, Zorinsky Lake Trail, and Zorinsky Lake

The property for Dam Site 18 is owned by the USACE. The Edward Zorinsky Recreation Area is managed by the City of Omaha, and is an overlay on top of the USACE owned land for Dam Site 18. Therefore, the recreation area boundaries are coincident with the property limits of the land owned by the Federal government. The recreation area totals 1,023 acres of land and water, with its boundaries generally extending from West Center Road at the northernmost limits to Rolling Ridge Road (north of Q Street) at its southernmost limits, and from 156th to 192nd Street. The west side of the recreation area (i.e. west of 168th Street) is primarily a mixture of moderately to heavily wooded land and open grassland areas, while the east side of the recreation is more heavily used for recreation and features more recreational facilities. The west side of the recreation area includes the western basin of Zorinsky Lake, the Zorinsky Lake Trail, a baseball complex, and two parking areas. The east side of the recreation area includes the main basin of Zorinsky Lake, an aquatic center, Bauermeister Prairie, three playgrounds, three soccer fields, the Zorinsky Lake Trail, a fishing dock, a boat ramp, three fishing jetties, picnic shelters, restroom facilities, and multiple parking areas.

The Zorinsky Lake Trail surrounds Zorinsky Lake for a total trail length of 7.4 miles. This trail also runs along both sides of 168th Street, and passes under the 168th Street bridge. The trail is generally split into an east and west side by 168th Street, but retains connectivity via the trail crossing under the 168th Street bridge. The 168th Street bridge also has a pedestrian crossing on the east side of the bridge which allows pedestrians and trail users to cross over Zorinsky Lake; there is not a pedestrian crossing on the west side of the bridge.

Boating is also a popular activity at the 255 acre lake; however, boats at Zorinsky Lake are restricted to 5 mph (no wake). Since it is a no wake lake, the primary recreational boating at Zorinsky Lake consists of canoeing, kayaking, and sailing, although fishing boats are often used on the lake as well. Boating primarily occurs in the east basin as it is larger, deeper, and more easily accessible than the west basin, and because the only boat ramp is located at the east basin. Boaters wanting to access the west basin

must either pass under the Zorinsky Lake Bridge or launch their boat from the shores of the west basin. For this reason, larger boats are generally more restricted to the east basin.

Proposed Impacts

For more details and explanations of the proposed impacts and mitigation commitments, please refer to the attached excerpt from the Draft Environmental Assessment, **Section 3.7, Parks, Recreation Areas, and Trails (Section 4(f) Resources)**.

The underlying reason for the proposed impacts and excavation is to offset the placement of fill material for the reconstruction of 168th Street through Dam Site 18. This related action is exempt from Section 4(f) requirements because 168th Street was an existing Douglas County road when Dam Site 18 was originally built, and the USACE entered into an agreement with the county to allow them to make future improvements to the roadway. This agreement was subsequently transferred to the City of Omaha, and specifically grants a 250 foot wide easement for the maintenance, construction, and improvement of 168th Street through the land owned by the USACE. The Section 4(f) impacts described below occur outside this easement, or affect areas outside this easement, hence the request for your concurrence.

Dam Site 18/Edward Zorinsky Recreation Area Impacts

The 168th Street Improvements project would require the placement of approximately 11,000 cu yds of fill material within the flood storage zone of Dam Site 18, in order to widen the road embankments to allow for a wider roadway and bridge as well as construct and reconfigure trails and sidewalks along 168th Street.

It is USACE Omaha District policy to have a balance of cut and fill, with no net loss of flood control storage on USACE reservoir lands. As such, USACE has requested the excavation of fill material from within the flood storage zone of Dam Site 18 (between 1110 mean sea level (msl) and 1128 msl) to offset the loss of flood storage capacity brought about by the 168th Street Improvements project.

Two excavation sites have been identified to meet the need to balance cut and fill and maintain the flood storage capacity at Dam Site 18. The excavation sites are located west of 168th Street at the northeast and southeast corners of the west basin of Zorinsky Lake. Figure 3.12 in the attached excerpt from the Draft EA illustrates the general location of the excavation sites. Excavating on the west side of 168th Street would avoid impacts to the more heavily used recreational facilities on the east side the roadway. Excavation would occur in upland areas above the existing ordinary high water mark (OHWM) of Zorinsky Lake and outside of wetlands to the maximum extent possible. The excavation would include the removal of approximately 11,000 cu yds of fill material from within the flood storage zone, which would offset the amount of fill needed to be placed in this zone as part of the 168th Street Improvements project. Excavation activities would also involve tree removal. The excavated material would be used

elsewhere on the project site if deemed suitable to meet the necessary fill requirements for the project. If the fill material is deemed unsuitable for project requirements, it would be hauled off-site. Upon completion, the excavation sites would be converted into stormwater detention areas, to improve the quality of the road runoff water before being released into Zorinsky Lake. Currently, storm water flows directly off the asphalt roadway, into roadside ditches, and empties into Zorinsky Lake with minimal filtration. The construction of these storm water detention areas will increase filtration, reduce sedimentation, and improve overall water quality in Zorinsky Lake.

Zorinsky Lake Trail Impacts

The proposed project would widen and reconstruct the roadway and bridge through Zorinsky Lake and Recreation Area (Zorinsky Lake recreation area). The proposed project would also reconfigure existing segments of the Zorinsky Lake Trail adjacent to 168th Street and construct new segments of trail and sidewalk to improve pedestrian and bike mobility. Additionally, the proposed project would involve two excavation sites west of 168th Street at the northeast and southeast corners of the west basin of Zorinsky Lake. These construction activities would result in the need to temporarily close the Zorinsky Lake Trail. The proposed project would temporarily impact approximately one mile of the estimated 7.4-mile Zorinsky Lake Trail. Improvements to the Zorinsky Lake Trail include:

- Constructing a 10-foot-wide trail in place of the existing 8-foot-wide trail along the east and west sides of 168th Street through Zorinsky Recreation Area.
- Constructing a 7-foot-wide sidewalk for a west access connection to the bridge and constructing a 6-foot sidewalk on the west side of the bridge.
- Constructing a 12-foot-wide multi-use path on the east side of the bridge.
- Constructing sidewalks which provide connectivity from the north and south to the Zorinsky Lake Trail.
- Constructing a signalized at-grade crossing at the Zorinsky Lake South Access Road.

Upon project completion, the existing 10-foot-wide trails under the bridge on the north and south embankments would remain to provide connectivity between the east and west side of the trail. **Figure 3.12** in the attached excerpt from the Draft EA illustrates the temporary and permanent trail impacts.

Zorinsky Lake Impacts

The Proposed Alternative would have minor, temporary impacts to boaters at Zorinsky Lake. During construction activities on the Zorinsky Lake Bridge, boats would not be allowed to pass under the bridge for safety reasons, which would prevent boats from moving freely between the east and west basins of Zorinsky Lake. The boat ramp is located at the southeast corner of the east basin of the lake, so boat access to the main basin would not be impacted. Although

boaters would not be allowed to access the west basin via the bridge underpass; boating would still be allowed in the west basin. To access the west basin, boaters would be able to carry and launch their boat from the shorelines of the west basin. The closure of the bridge underpass would primarily impact larger boats as they would not be able to access the west basin; however, this is only a minor impact as the more utilized east basin of the lake would remain accessible throughout construction. The closure is anticipated to be in place for up to one year, with both projects taking approximately two years overall. The City's Parks, Recreation, and Public Property Department has been informed of the closure. They indicated that west basin is primarily used by fishermen, and that individuals would still be able to fish and launch small watercraft from the shores of the west basin.

Measures to Minimize Harm

The two excavation sites were selected in consultation with the USACE and the City of Omaha Parks, Recreation, and Public Property Department, and avoid impacts to wetlands, active recreation facilities (i.e. trails, parking lots, sports fields), as well as heavily wooded or landscaped areas. In addition, the amount of excavation has been reduced from original estimates of nearly 40,000 cu yds, which would have been needed if the bridge over Zorinsky Lake would have been replaced. These avoidance and minimization efforts were made possible by the City of Omaha and the Nebraska Department of Roads agreeing to maintain an 8 foot clearance for the trails under 168th Street, instead of requiring 10 feet of clearance. In summary, the proposed project has included all possible planning to minimize harm to the recreation site. The existing trail crossing under 168th Street would remain open following construction and would have an 8 foot vertical clearance. Although the recommended clearance for trail crossings is 10 feet, meeting the recommended clearance would have resulted in the need to excavate upwards of 40,000 cubic yards (cu yds) of fill at Zorinsky Recreation Area; whereas utilizing the 8 foot minimum trail clearance results in approximately 11,000 cu yds of excavation. Utilizing the 8 foot clearance allows the trail to remain open following construction, and results in less excavation. The decision to maintain the 8 foot minimum vertical clearance for the trails under 168th Street was made in consultation with the City of Omaha Parks and Recreation Department and Nebraska Department of Roads.

A temporary at-grade crossing would be provided for trail users to maintain mobility between the east and west segments of the trail during construction. This temporary crossing would be located at the Zorinsky Lake North Access Road, and would be painted and signed during construction. Additionally, it is intended to have the signalized at-grade crossing at the Zorinsky Lake South Access Road completed prior to the closing of the trail under the bridge in order to maintain mobility between the east and west segments of the trail during construction. The signalized at-grade crossing would result in future improved mobility between the east and west segments upon completion of construction.

To minimize harm from the closure of boat access under the bridge, boats would be allowed to be put into the west basin using the parking lot on South Lake Access Road. The Parks Department indicated that providing a temporary boat ramp to mitigate the underpass closure was not desirable due to the

cost and additional impacts from constructing a temporary ramp, as well as the need to cross Zorinsky Lake Trail when launching boats from the ramp (Dennis Bryers, personal communication, October 19, 2016). The action of temporarily closing the bridge underpass to boaters would not adversely affect the activities, features, or attributes that make the property eligible for Section 4(f) protection.

In summary, the proposed project has included all possible planning to minimize harm to the recreation site.

Section 4(f) De Minimis Determination

The Edward Zorinsky Recreation Area is a public park used primarily for recreation. As such, the park qualifies for certain protections under Section 4(f) of the Department of Transportation Act. FHWA, in cooperation with the official with jurisdiction over the property, is responsible for making all decisions related to Section 4(f) compliance. FHWA may approve the use of a Section 4(f) resource if it is determined that, after taking into consideration public input, the use of the property, including any measure(s) to minimize harm (such as any avoidance, minimization, mitigation, or enhancement measures) committed to by the applicant will have a *de minimis* impact on the property (23 CFR 774.3(b)). 23 CFR 774.17 defines a *de minimis* impact for parks, recreation areas and wildlife and waterfowl refuges as one that will not adversely affect the features, attributes, or activities qualifying the property for protection under Section 4(f).

The excavation sites do not contain any active recreational features, and are in areas that are otherwise not generally used for recreation. The proposed excavation is necessary to maintain the flood storage capacity of Dam Site 18, and satisfies USACE requirements to balance cut and fill at reservoir projects. Although trees would be removed within the recreation area, they would be mitigated according to the City of Omaha Parks and Recreation Department mitigation policy and the *Green Streets Plan for Omaha* at an alternate location within the property. Additionally, the conversion of the excavation sites to storm water detention areas would improve water quality in Zorinsky Lake by reducing the amount of sediment and other pollutants entering the lake from the roadway runoff. Based upon the minor nature of the excavation in comparison to the overall property, as well as the water quality improvements to Zorinsky Lake, it appears that the 168th Street Improvements project would have no adverse effects and would qualify for a *de minimis* determination for the Edward Zorinsky Recreation Area.

The Zorinsky Lake Trail is a shared-use path designated primarily for recreation. As such, the Zorinsky Lake Trail qualifies for certain protections under Section 4(f). Based upon the impacts and improvements to the Zorinsky Lake Trail stated above, it appears that the 168th Street Improvements project would have no adverse effect and qualify for a *de minimis* determination for the Zorinsky Lake Trail.

Zorinsky Lake is a recreational waterway, used by boaters and anglers. As such, it qualifies for certain protections under Section 4(f). Based on the impacts and measures to minimize harm during construction as stated above, it appears that the 168th Street Improvements project would have no adverse effects and qualify for a *de minimis* determination for the lake itself.

A Public Hearing was held on May 11, 2017 and a public comment period for the Draft EA ran from April 26, 2017 to May 25, 2017. Comments received have been provided to your office electronically via email.

We would appreciate a response within 30 days. If you need any further information or wish to discuss the project, please contact me at 402-444-4191.

Sincerely,



Jon Meyer, City of Omaha Public Works
Responsible Charge

Concurrence

The City of Omaha Public Works Department is requesting the U.S. Army Corps of Engineers, as the Official with Jurisdiction over the Zorinsky Lake Recreation Area, Zorinsky Lake, and the Zorinsky Lake Trail, to concur that the proposed 168th Street Improvements Project would not adversely affect any protected activities, features, or attributes that make these properties eligible for Section 4(f) protection. Please acknowledge your concurrence by signing on the line below.

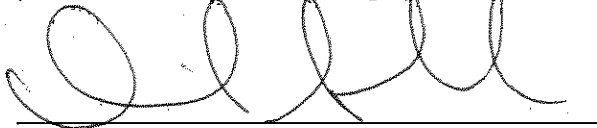

Official with Jurisdiction

10/3/17

Date

APPENDIX B

PUBLIC HEARING – May 11, 2017 6:30-8:30 PM

ADVERTISING

Official Advertising – Legal Notice of Public Hearing
Affidavit of Publication
NDOT and City of Omaha Websites
List of Agencies Notified

VENUE

Floor Plan of Event Setup
ADA Checklist

DISTRIBUTED MATERIALS

Handout Distributed to the Public
Slides from the Formal Presentation
Open House Displays
Sample Comment Form

ATTENDANCE

Sign-In Sheets
Photos of Event

CITY OF OMAHA

NOTICE OF HIGHWAY PUBLIC HEARING

STPC-3811(1) and STPC-3811(2) 168th Street Improvements – Poppleton Avenue to Ehlers Street; CN 22209 and CN 22210

Thursday, May 11; 6:30 - 8:30 PM
Russell Middle School, 5304 S. 172nd Street, Omaha, NE

The City of Omaha will hold a Public Hearing in an open house format regarding improvements to 168th Street from Poppleton Avenue to Ehlers Street (or more generally from Pacific Street to Q Street), in Omaha, Douglas County, Nebraska. The meeting will be held at Russell Middle School, on Thursday, May 11, 2017 and will include an Open House from 6:30-7:00 PM; a Formal Presentation from 7:00-7:30 PM; a Public Forum from 7:30-8:00 PM; and an Open House from 8:00-8:30.

The Public Hearing is being held to provide information to the public and receive input regarding the design and development of this project. Roadway and right-of way plans will be further developed after the Public Hearing. The public is invited to attend and present comments and questions on the proposed project. Current design information will be displayed and personnel from the City of Omaha will be present to answer questions and receive comments.

A Draft Environmental Assessment (DEA) has been prepared for this project in accordance with regulations of the National Environmental Policy Act (NEPA). The DEA will be made available for review at the Public Hearing, and will also be available for review for a 30 day comment period, beginning on April 26, 2017 and ending on May 26, 2017.

The proposed project is identified as **STPC-3811(1) and STPC 3811(2) 168th Street Improvements**. The proposed design would consist of re-constructing approximately 1.5 miles of 168th Street, starting at Ehlers Street and extending north to just south of Oak Street, and approximately 0.80 miles of 168th Street starting at Gold Street and extending north to Poppleton Avenue. The intersections of 168th and West Center Road, Pacific Street, and Q Street would not be affected. The bridge over Zorinsky Lake would be rehabilitated and widened to allow for four lanes of vehicular traffic with a sidewalk on one side and a trail on the other. Federal funds would be used for the project, and the Federal Highway Administration (FHWA) is the lead federal agency

The purpose of this project is to improve local and regional mobility by enhancing the vehicular transportation system and improving connectivity, reducing driver delays, and improving pedestrian accessibility along the 168th Street corridor. The project is needed due to insufficient roadway capacity, inadequate bridge conditions, discontinuity with adjacent roadways and intersections, and inadequate pedestrian facilities within the corridor.

The proposed project would remove and re-construct the existing two-lane asphalt roadways to four-lane concrete roadways with raised medians. Additional auxiliary lanes would be added to accommodate turning movements and to increase the traffic capacity of the roadways. Construction is anticipated to begin in 2020, and would continue through 2021. Additional project information will be available at the Public Hearing.

Other proposed features of the project include constructing new ADA compliant sidewalks and shared use paths, making traffic signal improvements, constructing noise walls and retaining walls, temporary impacts to fences and landscaping, re-location of utilities, and the replacement or extension of stormwater culverts.

The current designs will require the acquisition of new right-of-way (ROW), permanent maintenance easements, and temporary construction easements throughout the project area.

There would be minor impacts to recreational properties as part of this project. These impacts are being considered under Section 4(f) of the Department of Transportation Act, and require public review prior to being approved. Specifically, these impacts include temporary access restrictions to the Zorinsky Lake Trail, the lake itself, the passive recreational grassland areas, as well as active recreation areas such as shelters and baseball fields, as well as a minor use of land from Pinewood Park for the re-construction of a culvert and to raise the road grade. These impacts have been considered by the City of Omaha Parks and Recreation Department and the United States Corps of Engineers, but also require public consideration.

Raising the roadway would have minor impacts to the Dam Site 18 (Zorinsky Lake) flood storage capacity, which would be offset by excavation of two areas on the west side of 168th Street, both north and south of the lake itself. These areas would be converted into permanent stormwater detention basins, and would treat stormwater runoff from the roadway before entering Zorinsky Lake.

Impacts to Lakeside Hospital have been considered and coordination has taken place with the hospital and emergency service providers, including the Omaha Fire Department. Measures will be taken to direct traffic and minimize impacts to the public accessing the hospital.

The Public Hearing is set up such that participants can gather as much information as they desire and leave as they wish. The "Open House" portions of the hearing will allow the public to gather pertinent information about the project and speak one-on-one with project personnel. The "Formal Presentation" portion of the hearing will include a prepared presentation with maps and other information about the project so that all participants receive the same basic project information. The "Public Forum" will allow individuals to express their opinions to all assembled and to hear other participants' comments and opinions. Comments will be recorded at the hearing, and will also be accepted for 15 days following the hearing, or until May 26, 2017.

The City of Omaha will make every reasonable accommodation to provide an accessible meeting facility for all persons. Appropriate provisions for the hearing or visually challenged, or for persons with limited English proficiency (LEP) will be made if the City of Omaha is notified by May 4, 2017. Requests for accommodations, inquiries, and public comments should be submitted to:

Jon Meyer
Design Division, Omaha Public Works Department
1819 Farnam St, Suite 604
Omaha, NE 68183
402-444-4191, Jon.Meyer@cityofomaha.org

The DEA will be available for review at the following locations:

- City of Omaha Public Works, 1819 Farnam Street, 6th Floor, Omaha, NE
- City of Omaha Equipment Maintenance, 5225 Dayton St, Omaha, NE
- Millard Library, 13214 Westwood Lane, Omaha, NE
- NDOR District 2 Office, 108th Street, Omaha, NE
- NDOR Headquarters, 1500 Highway 2, Lincoln, NE
- FHWA Nebraska Division, 100 Centennial Mall North, Lincoln, NE

For more information, or to review the DEA, visit <https://publicworks.cityofomaha.org/public-works-projects> and click on "**168th Street Poppleton to Ehlers**"

CITY OF OMAHA
NOTICE OF HIGHWAY PUBLIC HEARING
STPC-3811(1) and STPC-3811(2) 168th Street Improvements –
Poppleton Avenue to Ehlers Street, CN 22209 and CN 22210
Thursday, May 11; 6:30 - 8:30 PM
Russell Middle School, 5304 S. 172nd Street, Omaha, NE

The City of Omaha will hold a Public Hearing in an open house format regarding improvements to 168th Street from Poppleton Avenue to Ehlers Street (or more generally from Pacific Street to Q Street) in Omaha, Douglas County, Nebraska. The meeting will be held at Russell Middle School on Thursday, May 11, 2017 and will include an Open House from 6:30-7:00 PM, a Formal Presentation from 7:00-7:30 PM, a Public Forum from 7:30-8:00 PM, and an Open House from 8:00-8:30 PM.

The Public Hearing is being held to provide information to the public and receive input regarding the design and development of this project. Roadway and right-of-way plans will be further developed after the Public Hearing. The public is invited to attend and present comments and questions on the proposed project. Current design information will be displayed and personnel from the City of Omaha will be present to answer questions and receive comments.

A Draft Environmental Assessment (DEA) has been prepared for this project in accordance with regulations of the National Environmental Policy Act (NEPA). The DEA will be made available for review at the Public Hearing and will also be available for review for a 30-day comment period beginning on April 26, 2017 and ending on May 26, 2017.

The proposed project is identified as **STPC-3811(1) and STPC-3811(2) 168th Street Improvements**. The proposed design would consist of reconstructing approximately 1.5 miles of 168th Street, starting at Ehlers Street and extending north to just south of Oak Street and approximately 0.80 miles of 168th Street starting at Gold Street and extending north to Poppleton Avenue. The intersections of 168th and West Center Road, Pacific Street, and Q Street would not be affected. The bridge over Zornitsky Lake would be rehabilitated and widened to allow for four lanes of vehicular traffic with a sidewalk on one side and a trail on the other. Federal funds would be used for the project, and the Federal Highway Administration (FHWA) is the lead federal agency.

The purpose of this project is to improve local and regional mobility by enhancing the vehicular transportation system and improving connectivity, reducing driver delays, and improving pedestrian accessibility along the 168th Street corridor. The project is needed due to insufficient roadway capacity, inadequate bridge conditions, discontinuity with adjacent roadways and intersections, and inadequate pedestrian facilities within the corridor.

The proposed project would remove and reconstruct the existing two-lane asphalt roadways to four-lane concrete roadways with raised medians. Additional auxiliary lanes would be added to accommodate turning movements and to increase the traffic capacity of the roadway. Construction is anticipated to begin in 2020 and would continue through 2021. Additional project information will be available at the Public Hearing.

Other proposed features of the project include constructing new ADA-compliant sidewalks and shared-use paths, making traffic signal improvements, constructing noise walls and retaining walls, temporary impacts to fences and landscaping, re-location of utilities, and the replacement or extension of stormwater culverts.

The current designs will require the acquisition of new right-of-way (ROW), permanent maintenance easements, and temporary construction easements throughout the project area.

There would be minor impacts to recreational properties as part of this project. These impacts are being considered under section 419 of the Department of Transportation Act and require public review prior to being approved. Specifically, these impacts include temporary access restrictions to the Zornitsky Lake trail, the lake itself, the passive recreational grassland areas, as well as active recreation areas such as shelters and baseball fields, as well as impoundment of land from Pinewood Park for the reconstruction of a culvert and to raise the road grade. These impacts have been considered by the City of Omaha Parks and Recreation Department and the United States Corps of Engineers, but also require public consideration.

Raising the roadway would have minor impacts to the Dam Site 18 (Zornitsky Lake) flood storage capacity, which would be offset by excavation of two areas on the west side of 168th Street, both north and south of the lake itself. These areas would be converted into permanent stormwater detention basins and would treat stormwater runoff from the roadway before entering Zornitsky Lake.

Impacts to Lakeside Hospital have been considered and coordination has taken place with the hospital and emergency service providers, including the Omaha Fire Department. Measures will be taken to direct traffic and minimize impacts to the public accessing the hospital.

The Public Hearing is set up such that participants can gather as much information as they desire and leave as they wish. The Open House portions of the hearing will allow the public to gather pertinent information about the project and speak one-on-one with project personnel. The Formal Presentation portion of the hearing will include a prepared presentation with maps and other information about the project, so that all participants receive the same basic project information. The Public Forum will allow individuals to express their opinions to all assembled and to hear other participants' comments and opinions. Comments will be recorded at the hearing and will also be accepted for 15 days following the hearing, or until May 26, 2017.

The City of Omaha will make every reasonable accommodation to provide an accessible meeting facility for all persons. Appropriate provisions for the hearing or visually challenged or for persons with limited English proficiency (LEP) will be made if the City of Omaha is notified by May 4, 2017. Requests for accommodations, inquiries, and public comments should be submitted to:

Jon Meyer
 Design Division, Omaha Public Works Department
 1819 Farnam St, Suite 604
 Omaha, NE 68183
 402-444-4191; jon.meyer@cityofomaha.org

The DEA will be available for review at the following locations:

- City of Omaha Public Works, 1819 Farnam Street, 6th Floor, Omaha, NE
- City of Omaha Equipment Maintenance, 5225 Dayton St, Omaha, NE
- Millard Library, 13214 Westwood Lane, Omaha, NE
- NDOR District 2 Office, 108th Street, Omaha, NE
- NDOR Headquarters, 1500 Highway 2, Lincoln, NE
- FHWA Nebraska Division, 100 Centennial Mall North, Lincoln, NE

For more information, or to review the DEA, visit <https://publicworks.cityofomaha.org/public-works-projects> and click on "168th Street Poppleton to Ehlers".

Proof of publication

AFFIDAVIT

State of Nebraska, County of Douglas, ss:

Melissa Miller, being duly sworn, deposes and says that she is an employee of The Omaha World-Herald, a legal daily newspaper printed and published in the county of Douglas and State of Nebraska, and of general circulation in the Counties of Douglas, and Sarpy and State of Nebraska, and that the attached printed notice was published in the said newspaper on the 26 day of April, 2017, and that said newspaper is a legal newspaper under the statutes of the State of Nebraska. The above facts are within my personal knowledge. The Omaha World-Herald has an average circulation of 98,963 Daily and 123,540 Sunday, in 2017.

(Signed) *Melissa Miller* Title: **Account Executive**

Subscribed in my presence and sworn to before me this 26 day of April, 2017.

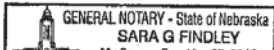
Sara G. Findley
 Notary Public

Printer's Fec \$ _____
 Affidavit _____
 Paid By _____

ENVIRONMENTAL DOCUMENTS FOR NDOT PROJECTS

[Home](#) / [Projects](#) / [Environmental Section](#) / [Publications & Downloadables](#)
/ [Environmental Documents For NDOT Projects](#)

Environmental Assessments/Environmental Impact Statements

168th Street Improvements – Poppleton Avenue to Ehlers Street

Project #: STPC-3811(1) & STPC-3811(2)

Control #: 22209 & 22210

Documents:

- [Draft Environmental Assessment](#)
- [Appendices](#)

[Submit Comments](#)

Kearney East Bypass

Project #: STP-IM-STPN-TMT-10-2-(114)

Control #: 42103A (A,B,C)

- **LB84 Designations:**
 - A = Phase 1 (not on LB84)
 - B = Phase 2 LB84
 - C = Phase 3 LB84

Documents:

- [404 Permit Application](#)
- [Finding of No Significant Impact \(FONSI\)](#)
- [Environmental Assessment](#)
- [Technical Appendix for Environmental Assessment](#)

Columbus East Viaduct | Approved 10/14/2016

Project #: RRZ-71-(33)

Control #: 32190

Documents:

- [Draft Environmental Assessment](#)

US Highway 75 Plattsmouth to Bellevue

Project #: 2007-00796-WEH

Control #: N/A

Documents:

- [2003-10140-WEH \(U.S. 34 Bellevue Bridge\)](#)
 - [Oreapolis Site Development Wetland Mitigation Plan - Aug 2011](#)
- [USACE Public Notice \(2007-00796-WEH\) ATTACHMENTS](#)
 - [Section 404 - Permit Application](#)
- [Attachments A](#)
 - [Bridge Plan](#)
 - [Roadway Plans](#)
- [Attachments C](#)
 - [Avoidance Memo - 6th Street Connector](#)
 - [Avoidance Memo - Fairview Road Interchange](#)
 - [Avoidance Memo - Platteview Interchange](#)
 - [Avoidance Memo - Webster Boulevard - Haswell Drive](#)



OPW 50417 & 51016 - 168th Street Poppleton to Ehlers

[DRAFT ENVIRONMENTAL ASSESSMENT \(DEA\)](#) [PUBLIC HEARING RESOURCES](#)

Draft Environmental Assessment (DEA)

A Draft Environmental Assessment (DEA) has been prepared for this project in accordance with regulations of the National Environmental Policy Act (NEPA). The DEA will be made available for review at the Public Hearing, and will also be available for review for a 30 day comment period, beginning on April 26, 2017 and ending on May 26, 2017.

Public comment forms should be submitted to:

Jon Meyer
Design Division, Omaha Public Works Department
1819 Farnam St, Suite 604
Omaha, NE 68183
402-444-4191, Jon.Meyer@cityofomaha.org

168TH STREET DRAFT EA FEBRUARY 2017 APPENDIX A-F.PDF (3062K)	KRISTA K. WASSENAAR (PWKS), APR 25, 2017, 11:10 AM	V.1	
168TH STREET DRAFT EA FEBRUARY 2017 APPENDIX G.PDF (20182K)	KRISTA K. WASSENAAR (PWKS), APR 25, 2017, 11:10 AM	V.1	
168TH STREET DRAFT EA FEBRUARY 2017 APPENDIX H-I.PDF (5027K)	KRISTA K. WASSENAAR (PWKS), APR 25, 2017, 11:11 AM	V.1	
168TH STREET DRAFT EA FEBRUARY 2017.PDF (13979K)	KRISTA K. WASSENAAR (PWKS), APR 25, 2017, 11:10 AM	V.1	

Comments

You do not have permission to add comments.

The following agencies and stakeholders were e-mailed on May 2, 2017 a public notice and notified of the public hearing for the STPC-3811(1) and STPC-3811(2) 168th Street Improvements – Poppleton Avenue to Ehlers Street; CN 2209 and CN 22210:

Brooke Stansberry – U.S. Fish and Wildlife Service, Fish and Wildlife Biologist
brooke_stansberry@fws.gov

Carey Grell – Nebraska Game and Parks Commission, Environmental Analyst
carey.grell@nebraska.gov

Dionne Gioia – ISDA – APHIS Wildlife Services, Nebraska
dionne.m.gioia@aphis.usda.gov

Gordon “Jeff” Fassett – Department of Natural Resources – Director
jeff.fassett@nebraska.gov

Eliodora Chamberlain – U.S. Environmental Protection Agency, Section 404 Region 7
chamberlain.eliodora@epa.gov

Lance Foster – Iowa Tribe of Kansas and Nebraska Tribal Historic Preservation Officer
lfoster@iowas.org

Robert Parker – Nebraska Department of Environmental Quality
Robert.parker@nebraska.gov

John Moeschen – U.S. Army Corps of Engineers, Manager
john.l.moeschen@usace.army.mil

Laura Banker – U.S. Army Corps of Engineers
Laura.Banker@usace.army.mil

Angela Pletka – U.S. Army Corps of Engineers – Missouri River Project
Angela.Pletka@usace.army.mil

Michelle Koch – Nebraska Game and Parks Commission, Fish and Wildlife Specialist
michelle.koch@nebraska.gov

Frank Albrecht – Nebraska Game and Parks Commission
frank.albrecht@nebraska.gov

Ted LaGrange - Nebraska Game and Parks Commission, Wildlife Division Administrator
ted.lagrange@nebraska.gov

Jill Dolberg – Nebraska State Historical Society, Interim Deputy State Historic Preservation Officer
jill.dolberg@nebraska.gov

Rob Bozell – Nebraska State Historical Society, Archeologist
rob.bozell@nebraska.gov

Shane Tucker – University of Nebraska at Lincoln - Highway Paleontologist and Preparator -
shanetuc@unlserve.unl.edu

Dee Phan – Federal Transit Administration, Environmental Protection Specialist
dee.phan@dot.gov

Allison Zach – Nebraska Invasive Species Program Coordinator
azach3@unl.edu

Reggie Robinson – U.S. Department of Housing and Urban Development, Senior Management Analyst
Reggie.d.robinson@hud.gov

Earl Redrick - U.S. Department of Housing and Urban Development, Field Office Director
earl.e.redrick@hud.gov

Camas Steuter – Nebraska Health and Human Services, Service Area Administrator
Camas.Steuter@nebraska.gov

Larry Johnson – Nebraska Trucking Association, President
ljohnson@nebtrucking.com

Rebecca Valdez – Urban League of Nebraska, Director of Presidential Operations
rebecca.valdez@urbanleagueneb.org

Leon Milobar – Nebraska Small Business Administration
Leon.milobar@sba.gov

Curt Simon – Omaha Metro Transit, Executive Director
csimon@ometro.com

Greg Youell – MAPA, Executive Director
gyouell@mapacog.org

Mike Helgerson – MAPA, Transportation & Data Manager
mhelgerson@mapacog.org

Aimee Melton – City of Omaha, Omaha City Council
aimee.melton@cityofomaha.org

Carrie Murphy – City of Omaha, Mayor’s Staff
carrie.murphy@cityofomaha.org

Marlin Petermann – Papio-Missouri Natural Resource District, Assistant General Manager
mpetermann@papionrd.org

Trina Westman – City of Omaha, Landmarks Heritage Preservation Commission Administrator
trina.westman@cityofomaha.org

Julie Ward – Nebraska Department of Education
Julie.L.Ward@nebraska.gov

Adi M. Pour – Douglas County Health Department, Health Director
Adi.pour@douglascounty-ne.gov

HOAs

Leawood Southwest HOA

Carol Copeland
(402)333-1521
Cjc9508@gmail.com

Armbrust Acres HOA

Armbrust.voice@gmail.com

Lake Shore HOA

Susan Lambrecht
PO Box 45116
Omaha, NE 68145

Western Trails/Hidden Ridge HOA

Tom Kaspar (402)330-2141
tvkscout@cox.net

Bay Shores HOA

BJ Skar, President
16751 K Circle
Omaha, NE 68135

Pacific Heights Improvement Association

Prairie Point

(402)502-2273

Whitney Shipley, President

16607 Riggs St

Omaha, NE 68135

Prairiepointeomaha@gmail.com

Autumn Ridge

Lakeside Hills

South Shores

(402)896-9146

Al Williams, President

4817 S 167th Street

Omaha, NE 68135

Fenger3000@aol.com

The Pointe

Wayne Graham, President

16902 H Cir.

Omaha, NE 68135

Legacy

Schools

Millard School District

Jim Sutfin – Millard School District, Superintendent

jsutfin@mpsomaha.org

- Russell Middle School
Teresa Perkins, Principal
Tqperkins@mpsomaha.org
- Millard West High School
Greg Tiemann, Principal
getiemann@mpsomaha.org
- Sterling Morton Elementary
(402)715-1290
Julie Bergstrom, Principal
1805 S. 160th Street
Omaha, NE 68130
- Ackerman Elementary
Mr. Hanlon, Principal
Jrhanlon@mpsomaha.org
- Rohwer Elementary School
(402)715-6225
Nicole Burton, Principal
17701 F Street
Omaha, NE 68135

- Willowdale Elementary
(402)715-8280
Amanda Wharton-Hunt – Willowdale Elementary School, Principal
16901 P Street
Omaha, NE 68135

Elkhorn School District

Steve Baker – Elkhorn School District Superintendent
20650 Glenn Street
Elkhorn, NE 68022
(402)289-2579
<http://www.elkhornweb.org/about/staff/central-office-staff/>

- Spring Ridge Elementary
Laurinda Petersen – Spring Ridge Principal
17830 Shadow Ridge Drive
Omaha, NE 68130
(402)637-0204
<http://www.elkhornweb.org/about/staff/central-office-staff/>

Skutt High School
Rob Meyers, Principal
RobMeyers@skuttcatholic.com

St. Stephen the Martyr Elementary
Debi Fairfield, Administrative Assistant
d.fairfield@stephen.org

Churches

St. Stephen the Martyr
Debi Fairfield, Administrative Assistant
d.fairfield@stephen.org

St. Thomas Lutheran Church
Pastor David Nordstrand
17007 Q Street
Omaha, NE 68135

Hope Presbyterian
5220 S 159th Ave
Omaha, NE 68135

Living Hope Lutheran Church
Pastor.LivingHopeOmaha@gmail.com

Community Covenant Church
15770 Q St
Omaha, NE 68135

Good Shepherd Baptist Church
16909 Pacific Street
Omaha, NE 68118

Faithful Shepherd Presbyterian
fspresby@omhcoxmail.com

City

Omaha Fire and Rescue
(402)444-5702
Dan Olsen, Fire Chief
1516 Jackson Street
Omaha, NE 68102

Omaha Police Department
505 South 15th St
Omaha, NE 68102
(402)444-5600

Douglas County Sheriff's Office
3601 N. 156th Street
Omaha, NE 68116
(402)444-6641

Medical

Lakeside Surgery Center
17030 Lakeside Hills Plaza Suite 110
Omaha, NE 68130
<https://www.chihealth.com/ContactUs>
Internal Email Service

Alegent Health Lakeside Hospital
16901 Lakeside Hills Ct. Omaha, NE 68130
(402)717-8000

HRC Medical Center Omaha
17021 Lakeside Hills Plaza Suite 200'
Omaha, NE 68130

Alegent Creighton Health
17201 Wright Street, Suite 101
Omaha, NE 68130

Businesses and Properties

Heritage at Legacy
2961 S 169th Plaza
Omaha, NE 68130



SIGN IN TABLE
WELCOME

P&N
OVERVIEW
TIMELINE

N DESIGN
S DESIGN
N DESIGN
S DESIGN

COMMENTS
COMMENTS
COMMENTS

TV

ROW
EA
NOISE

WELCOME TIME
4(F)
4(F)
4(F)
WELCOME TIME

9x12' SCREEN

PRESENTERS & PANEL
Todd Pfitzer
Craig Mielke - EA
Bob Stubbe
Jon Meyer - PM
Murthy Koti - Traffic
Tim Phelan - ROW

SHORT-THROW
LENS PROJECTOR

THOMAS & THOMAS
COURT REPORTING

PODIUM
& MIC

SPEAKER

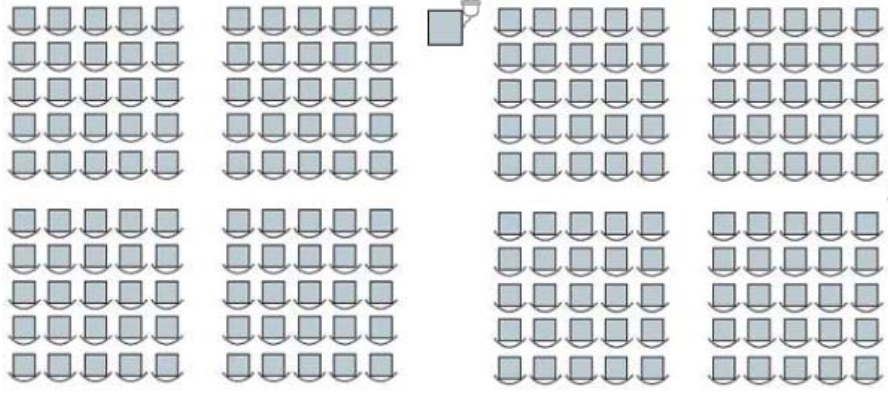

SPEAKER

COMMENT
SIGN-UP

PRESS VIDEO

ADDITIONAL SEATING - BLEACHERS

WELCOME
SIGN IN TABLE

TIMELINE
OVERVIEW
P&N

NDOT Public Involvement
ADA Accessibility
Checklist

Event: Public Hearing--Open House
168th Street
Project: STPC-3811(1) and STPC-3811(2) | CN 22209
Date: May 11, 2017
Time: 6:30-8:30 PM
Venue: Russel Middle School, Omaha, NE

Element	Accommodation Area	Yes	No	N/A
<u>Transportation</u>	Is the facility/meeting location accessible by public transportation?	<input type="checkbox"/>	<input type="checkbox"/>	<input checked="" type="checkbox"/>
	If yes, is public transportation available at the time of the meeting/training?	<input type="checkbox"/>	<input type="checkbox"/>	<input checked="" type="checkbox"/>
<u>Evacuation</u>	Do you know the emergency evacuation plans for the meeting/training location?	<input checked="" type="checkbox"/>	<input type="checkbox"/>	<input type="checkbox"/>
<u>Parking</u>	Does the building have accessible (<i>handicap</i>) parking spaces?	<input checked="" type="checkbox"/>	<input type="checkbox"/>	<input type="checkbox"/>
	If yes, are they at least 8' wide and have 5' aisles next to them?	<input checked="" type="checkbox"/>	<input type="checkbox"/>	<input type="checkbox"/>
<u>Sidewalk</u>	Are there unobstructed curb ramps leading to the sidewalk (<i>walkway</i>)?	<input checked="" type="checkbox"/>	<input type="checkbox"/>	<input type="checkbox"/>
<u>Walkway</u>	Is there a walkway from the parking lot to the building, at least 36" wide?	<input checked="" type="checkbox"/>	<input type="checkbox"/>	<input type="checkbox"/>
	Does the walkway have a stable and firm surface?	<input checked="" type="checkbox"/>	<input type="checkbox"/>	<input type="checkbox"/>
	If the accessible route is different from the primary route to and through the building, can you post signs with the wheelchair symbol that slow the route?	<input type="checkbox"/>	<input type="checkbox"/>	<input checked="" type="checkbox"/>
	Is the walkway level and free of steps?	<input checked="" type="checkbox"/>	<input type="checkbox"/>	<input type="checkbox"/>
	If no, is there a ramp at least 36" wide?	<input type="checkbox"/>	<input type="checkbox"/>	<input checked="" type="checkbox"/>
	If there is a ramp, does it have a gentle slop (<i>1" rise to 12" length</i>)?	<input type="checkbox"/>	<input type="checkbox"/>	<input checked="" type="checkbox"/>
<u>Entrance/Doors</u>	Is the door at least 36" wide (<i>wide enough for a wheelchair</i>)?	<input checked="" type="checkbox"/>	<input type="checkbox"/>	<input type="checkbox"/>
	Can the hardware be operated with one hand (<i>level, push plate, etc.</i>) with minimum of twisting or grasping?	<input checked="" type="checkbox"/>	<input type="checkbox"/>	<input type="checkbox"/>
	Are the handles low enough to reach (<i>maximum 48" high</i>)?	<input checked="" type="checkbox"/>	<input type="checkbox"/>	<input type="checkbox"/>
	Can the door be pushed open easily?	<input checked="" type="checkbox"/>	<input type="checkbox"/>	<input type="checkbox"/>
	Is the threshold no more than ½" high and beveled?	<input checked="" type="checkbox"/>	<input type="checkbox"/>	<input type="checkbox"/>
	When a vestibule, is there a minimum of 48" between the sets of doors?	<input type="checkbox"/>	<input type="checkbox"/>	<input checked="" type="checkbox"/>

Element	Accommodation Area	Yes	No	N/A
<u>Floors</u>	Are the floors hard and not slippery?	<input checked="" type="checkbox"/>	<input type="checkbox"/>	<input type="checkbox"/>
	Is there a floor mat to dry feet and crutch tips to prevent slipping?	<input checked="" type="checkbox"/>	<input type="checkbox"/>	<input type="checkbox"/>
<u>Corridors</u>	Is there a 36" corridor, from the entrance to where the meeting/training is held?	<input checked="" type="checkbox"/>	<input type="checkbox"/>	<input type="checkbox"/>
	Is the path free of objects projecting 4" maximum into the corridor?	<input checked="" type="checkbox"/>	<input type="checkbox"/>	<input type="checkbox"/>
<u>Elevators</u>	Is there an elevator in the facility where the meeting/training is located?	<input type="checkbox"/>	<input type="checkbox"/>	<input checked="" type="checkbox"/>
	If yes, is it a working one that is large enough for a wheelchair?	<input type="checkbox"/>	<input type="checkbox"/>	<input checked="" type="checkbox"/>
	Are the controls within reach (<i>maximum 48"</i>)?	<input type="checkbox"/>	<input type="checkbox"/>	<input checked="" type="checkbox"/>
	Do the controls have Braille?	<input type="checkbox"/>	<input type="checkbox"/>	<input checked="" type="checkbox"/>
	Is there an audible signal ringing at each floor?	<input type="checkbox"/>	<input type="checkbox"/>	<input checked="" type="checkbox"/>
	Is there an audible two-way emergency communication system in the elevator?	<input type="checkbox"/>	<input type="checkbox"/>	<input checked="" type="checkbox"/>
<u>Meeting/Training Rooms</u>	Is there enough clearance around the table for a wheelchair to move?	<input checked="" type="checkbox"/>	<input type="checkbox"/>	<input type="checkbox"/>
	Can the wheelchair pull under the edge of the table to sit close?	<input checked="" type="checkbox"/>	<input type="checkbox"/>	<input type="checkbox"/>
<u>Restrooms</u>	Is there a wide, accessible path to the restroom?	<input checked="" type="checkbox"/>	<input type="checkbox"/>	<input type="checkbox"/>
	Is there a toilet stall wide enough that a wheelchair can enter and close the door behind? Interior space to turn around?	<input checked="" type="checkbox"/>	<input type="checkbox"/>	<input type="checkbox"/>
	Is the water closet (<i>toilet</i>) 17-19 inches high to the rim?	<input checked="" type="checkbox"/>	<input type="checkbox"/>	<input type="checkbox"/>
	Can the wheelchair roll under the sink (<i>29" to the bottom</i>)?	<input checked="" type="checkbox"/>	<input type="checkbox"/>	<input type="checkbox"/>
	Can the faucets be reached and turned on easily?	<input checked="" type="checkbox"/>	<input type="checkbox"/>	<input type="checkbox"/>
	Are the dispensers (<i>soap, towel, etc.</i>) reachable (<i>maximum 48" high</i>)?	<input checked="" type="checkbox"/>	<input type="checkbox"/>	<input type="checkbox"/>
	Is there a mirror at an accessible height (<i>bottom of the mirror 44" above the floor</i>)?	<input checked="" type="checkbox"/>	<input type="checkbox"/>	<input type="checkbox"/>
<u>Fire Alarms</u>	Are there flash fire alarm signals in the building, in the meeting/training room?	<input checked="" type="checkbox"/>	<input type="checkbox"/>	<input type="checkbox"/>
<u>Signage</u>	Is there Braille text in the signage at the facility?	<input checked="" type="checkbox"/>	<input type="checkbox"/>	<input type="checkbox"/>

Signature

Date

Questions & Answers

168th Street Improvements

Q&A

168th Street Improvements

Poppleton Avenue to Ehlers Street | Omaha, NE



Public Hearing | Thursday, May 11, 2017

Russell Middle School | Omaha, NE 68135

STPC-3811(1) and STPC-3811(2) | CN 22209 and CN 22210

Q - When will the project be constructed? Will it be phased?

A - Construction is anticipated to begin in 2020, and would continue through 2021. Some utility work may begin ahead of this time. Construction will be done in phases allowing for limited disruptions to vehicular and trail access. Right-of-Way is scheduled to be acquired in late 2018 and 2019.

Q - What happens if my driveway or side street is being affected by construction?

A - Driveways being reconstructed in place will be done in phases allowing for vehicular access at all times. These individuals would be contacted directly to address timing and access concerns.

Q - How will school traffic (vehicular and pedestrian) be affected during construction?

A - Pedestrian crossings on 168th street will be maintained at all times, specifically near Ehlers Street and Oak Street. No barriers or equipment will be staged on the crossings. The City will maintain the 25mph School Zone on 168th Street for Willowdale Elementary School and will also allow adequate pedestrian crossing times. Vehicular access to Willowdale Elementary School at P Street will be maintained at all times while school is in session.

Q - Will there be new sidewalks/trails?

A - New sidewalks would be added where none exist now to improve accessibility and mobility.

Q - How much Right-of-Way (ROW) will be needed?

A - ROW impacts will be minimized through the use of retaining walls, to reduce grading on adjacent property. Impacts to trees, fencing and landscaping on private property will be mitigated by compensating the owners through the acquisition process. A revegetation plan for impacted ROW would be submitted to the United States Corps of Engineers. ROW impacts would vary from property to property. Please visit the Right of Way table to see what impacts, if any, your property may have.

Q - What's the difference between a temporary construction easement and a permanent easement?

A - A **Temporary Easement** allows the contractor to temporarily make use of your property during the construction project. Your property would be restored upon completion of the project. A **Permanent Easement** is often needed for subsurface rights such as wall footings or sewers. The property owner can still enjoy the surface. Visit the Right of Way table for more information.

Q - Will I be paid for the use of my land?

A - Yes. Property rights would be appraised, and an offer for fair market value would be paid to you. All provisions outlined in the Uniform Act and NDOR's Right-of-Way Manual would be followed in the Right-of-Way process.

Q - How will my fence/sprinkler/landscaping/yard be affected?

A - Fences would be replaced in accordance with NDOR's Right-of-Way Manual which requires compensation for impacted fences, sprinklers, and landscaping located on private property. These items will be addressed during the ROW acquisition process. Also there will be coordination between the contractor and homeowners for unforeseen impacts. If you have a fence, a temporary fence would be installed during construction. Typically this would be a four-foot-tall chain link fence. If you have a pet or another reason to have a specific fence type installed (i.e. pool or day care) then the City would discuss that with you prior to construction.

Q - Will a noise wall be constructed along my property? How tall will it be? What will it look like?

A - Ten noise walls would be constructed along this project. The locations are shown on maps at the noise wall station, and the noise report is available for review. Walls range in height from 6-feet to 18-feet tall. Noise walls would be constructed of similar materials on recent projects. The street side would be stained, and the back side would be left unfinished. Please visit the noise wall station for more information.

Q - What is the project cost? Who pays for it?

A - The estimated project cost is \$15.2 million. The cost would be shared by federal and local funds. The federal portion is 80% and the local portion is 20%, which would be paid by the City.

Q - Why is 168th Street South of Pacific being constructed after the 168th St project from W Dodge Rd to W Maple Rd?

A - The City of Omaha is working with the Nebraska Department of Roads and Federal Highway to get the required environmental approvals for the 168th St project south of Pacific St to Q St. At this time construction is estimated to start at the earliest in 2019. The 168th St project from W Dodge Rd to Bedford Ave is a locally funded project that is required to be completed prior to 2020 for future detour traffic routing due to construction in NW Omaha.

Purpose To improve local and regional mobility by:



Enhancing the local and regional vehicular transportation system and improving connectivity.



Reducing driver delays.



Improving pedestrian accessibility.

Need The Project is needed because of the insufficient roadway capacity, inadequate bridge conditions, discontinuity with adjacent roadways and intersections, and inadequate pedestrian facilities within the corridor.

The project is also intended to support local and regional goals and objectives of the City of Omaha and MAPA.

Project Overview Because of increasing traffic volumes, 168th Street's existing two-lane rural street will be upgraded to a four-lane urban street with turn lanes, curbs and gutters.

The Project Includes:

- » Installing drainage facilities and reconstructing water and wastewater mains and private utility lines
- » Constructing concrete pavement, bike paths, sidewalks, and curb ramps
- » Installing a new traffic signal, street lighting, and communications infrastructure
- » Building retaining walls and noise walls
- » Reconstructing adjacent roads to match with the improvements
- » Rehabilitating and widening the bridge over Zorinsky Lake
- » Erosion control and water quality basins

Project Vicinity

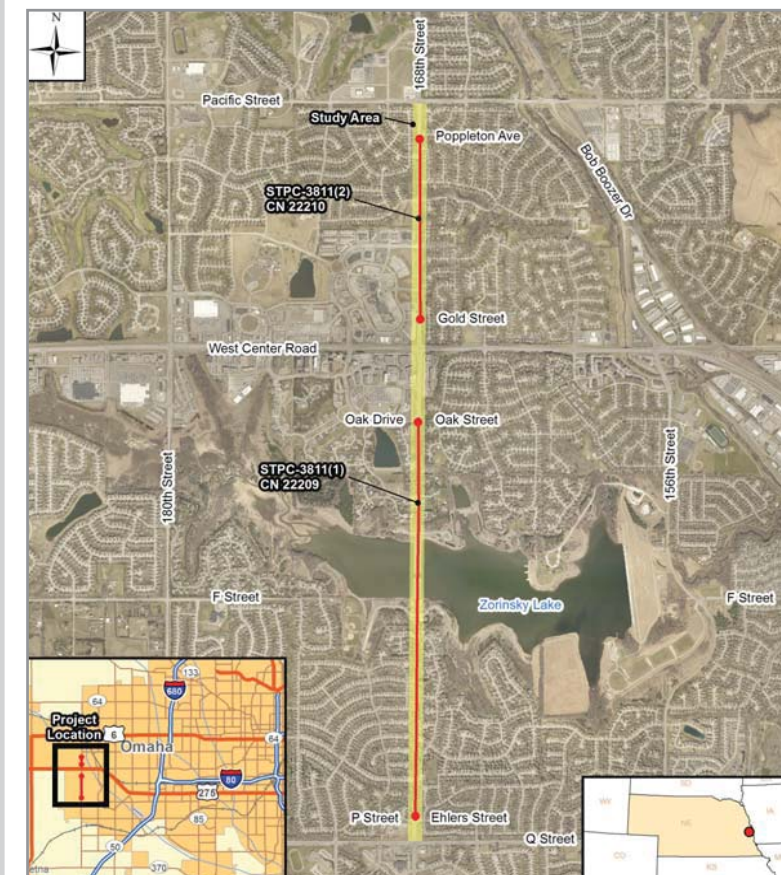

Project Contact
Jon Meyer | City of Omaha
402.444.4191 | jon.meyer@cityofomaha.org

168th Street Improvements

Poppleton Avenue to Ehlers Street | Omaha, NE

Public Hearing | Thursday, May 11, 2017
STPC-3811(1) and STPC-3811(2) | CN 22209 and CN 22210



Typical Sections These illustrations represent what portions of the project might look like after the improvements are completed

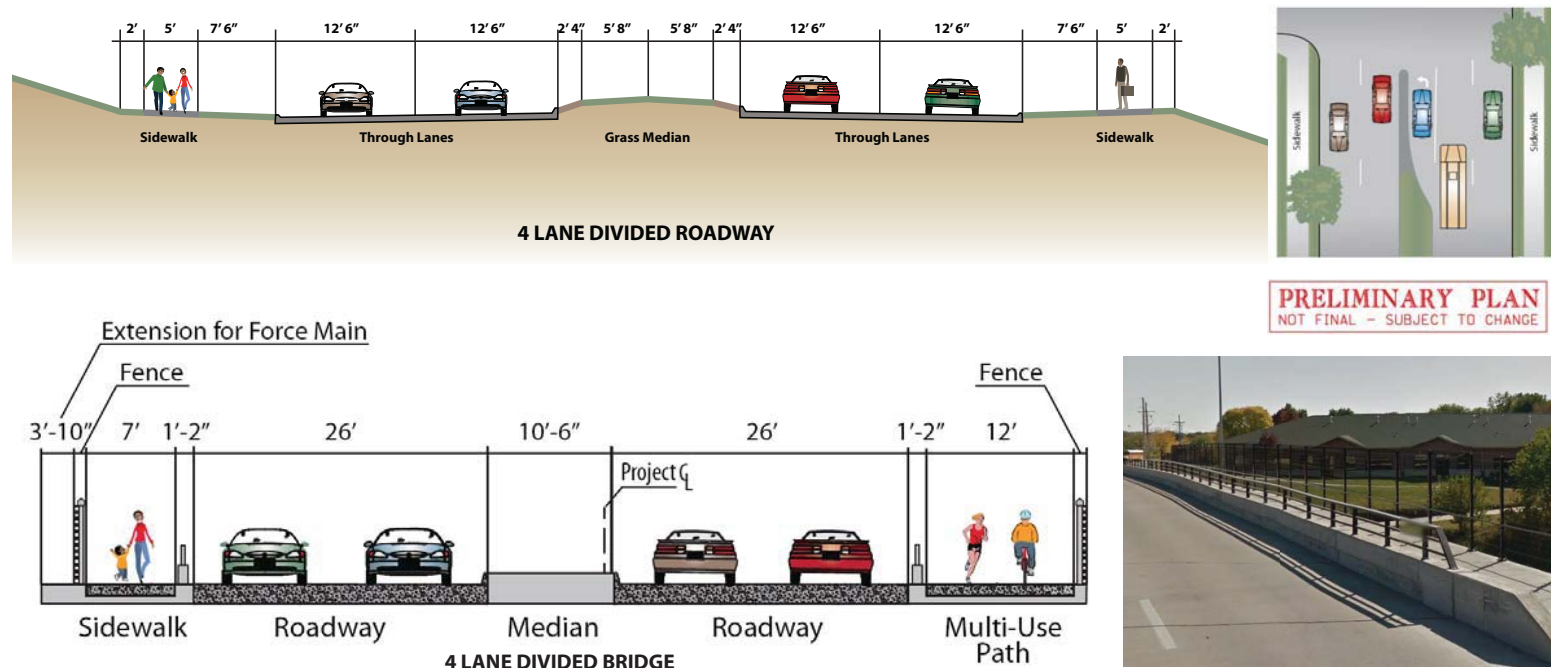

Proposed Project Timeline

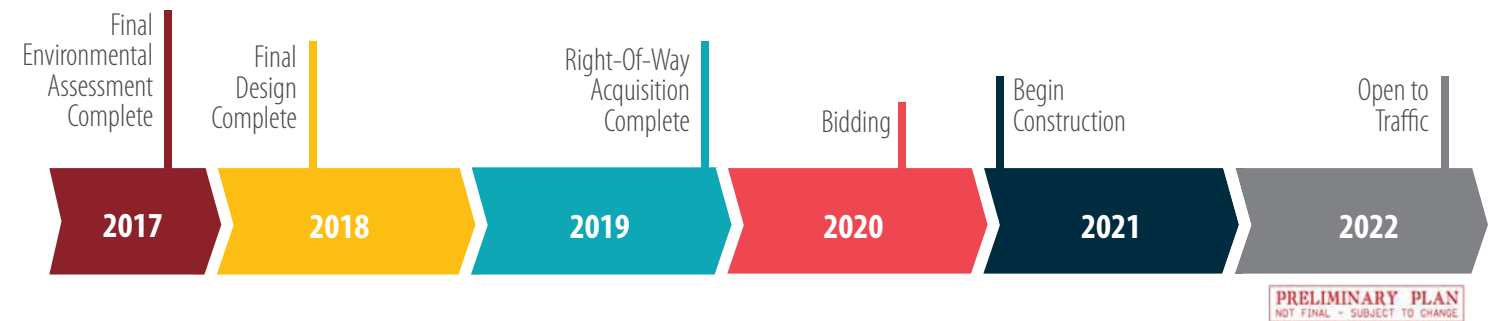

168th Street | Gold Street to Poppleton Avenue



168th Street | Ehlers Street to Oak Street





WELCOME!

168TH STREET IMPROVEMENTS

Good evening and welcome to the Public Hearing for the 168th Street Improvements, Poppleton Avenue to Ehlers Street project. My name is Todd Pfitzer. I am the City of Omaha Engineer.

This project is actually two projects combined, which are identified as project numbers STPC-3811(1) and STPC-3811(2). Due to the involvement of federal funding on these projects, a Draft Environmental Assessment has been prepared, which is available for public review. Tonight's Public Hearing serves two purposes: first, as a required component of the environmental process, and second, as an opportunity to present updated design and schedule information about the project.

The Hearing will follow the format outlined on the slide above.

6:30 Open House **7-8** Presentation & Q&A **8-8:30** Open House

WELCOME

We hope you had an opportunity to view some of the displays on your way in; you will have another opportunity at the end of the presentation. Following the formal presentation, there will be a public forum for you to voice opinions and pose questions to the panel that will be officially recorded, and responded to in the Final Environmental Assessment. Following the public forum, you will have an opportunity to visit with project representatives about specific topics at tables around the room. These topics include: Engineering Design; Trails, Parks, and Recreation; the Environmental Assessment; Right-of-Way; and Noise.

I am joined by several other City of Omaha staff, including Bob Stubbe, City of Omaha Public Works Director; Jon Meyer, the Project Manager with the City of Omaha Public Works Department; Murthy Koti, the City of Omaha Traffic Engineer; Tim Phelan, Right-of-Way Coordinator for the City of Omaha; and several other representatives from NDOR, the City of Omaha, FHWA, and the consultant team. These individuals will be available following this presentation to answer your questions.

Todd Pfitzer
City of Omaha Engineer

Bob Stubbe
City of Omaha
Public Works Director

Jon Meyer
Project Manager

Murthy Koti
Traffic Engineer

Tim Phelan
Right-of-Way Coordinator



ENGINEERING & DESIGN



SECTION 4(F) / PARKS / TRAILS



ENVIRONMENTAL ASSESSMENT



RIGHT-OF-WAY



NOISE IMPACTS



COMMENTS

168th Street Improvements
Poppleton Avenue to Ehlers Street | Omaha, NE

Do you have any comments or questions?
If so, we would like to hear from you. Please write your comments in the space below and return them to the City of Omaha. You can submit this form at the Public Meeting, or you may mail it later. Please return by May 26, 2017. Thank you for your participation!

Return to: **Jan Meyer**, Design Division
Omaha Public Works Department
3076 Leitch Street
Omaha, NE 68103

Jan Meyer (jhmeyer@omaha.gov)
(402) 444-4101

Public Meeting
Thursday, May 11, 2017
10:00 AM - 12:00 PM
168th Street, Omaha

Please Print:
Name: _____
Address: _____
City, State, Zip: _____
Phone: _____
Email: _____

Written comments are considered public information and may be shared with appropriate local, state or federal agencies as well as the general public, as part of the project development process.



Written comments will be responded to in the final Environmental Assessment Document



Please sign in at the back table to make a public comment following the presentation

We encourage you to take a comment sheet and write your comments down, even if you don't come up to the microphone. Your concerns will be responded to by the City and included in the Final EA. This is the best way to have your concerns heard and responded to. If you do plan to make a public comment during the forum, we would ask that you sign in at the back table prior to approaching the microphone, so we are able to properly record your name, as well as gauge how many commenters there will be for the allotted time available. (Point to the table and have the sign-in person identify themselves)

I am also joined tonight by Craig Mielke, an environmental scientist with Alfred Benesch & Company, the consultant hired to prepare the Draft EA. The City of Omaha has prepared the Preliminary Engineering Plans. Craig will be presenting some of the results of the Draft EA and information regarding the proposed project.



168TH STREET IMPROVEMENTS | City of Omaha

PROJECT LOCATION



Thank you Todd. Good evening, as Todd said, my name is Craig Mielke, and I am the Project Manager for the Environmental Assessment portion of this project. I am going to present the findings of the Draft EA, and provide some more information about the proposed project, and then turn it back over to Todd to provide details on funding, timing, and next steps.

As mentioned, this project is actually two projects combined; 168th Street from just north of Q Street to south of West Center Road, and from just north of West Center Road to south of Pacific Street. The project crosses Zorinsky Lake and Edward Zorinsky Recreation Area, which is property owned by the United States of America, under the operation of the US Army Corps of Engineers, primarily for flood control. These two projects were combined due to their proximity, funding source, construction dates, and potential for overall impacts.



168TH STREET IMPROVEMENTS | City of Omaha

PURPOSE & NEED

The project is also intended to support local and regional goals and objectives of the City of Omaha and MAPA.

The Project is needed because of the insufficient roadway capacity, inadequate bridge conditions, discontinuity with adjacent roadways and intersections, and inadequate pedestrian facilities within the corridor.



Enhance Vehicular Transportation System & Improve Connectivity



Reduce Driver Delays



Improve Pedestrian Accessibility

The purpose of this project is to improve local and regional mobility by enhancing the vehicular transportation system and improving connectivity, reducing driver delays, and improving pedestrian accessibility along the 168th Street corridor. The project is also intended to support local and regional initiatives of the City of Omaha and the Metropolitan Area Planning Agency (or MAPA).

This project is needed because of insufficient roadway capacity, inadequate bridge conditions, discontinuity with adjacent roadways and intersections (that is, the surrounding roadways are four lane divided roadways while 168th Street remains as a two lane undivided road), and due to the inadequate pedestrian facilities within the corridor, as there are many places along this corridor where there are no sidewalks.

168TH STREET IMPROVEMENTS | City of Omaha



PROJECT OVERVIEW

Because of increasing traffic volumes, 168th Street's existing two-lane rural street will be upgraded to a four-lane urban street with turn lanes, curbs and gutters.

THE PROJECT INCLUDES:

- Installing drainage facilities and reconstructing water and wastewater mains and private utility lines
- Constructing concrete pavement, bike paths, sidewalks, and curb ramps
- Installing a new traffic signal, street lighting, and communications infrastructure
- Building retaining walls and noise walls
- Reconstructing adjacent roads to match improvements
- Rehabilitating and widening the bridge over Zorinsky Lake
- Erosion control and water quality basins

The proposed project would improve 168th Street from a two-lane, undivided, asphalt roadway to a four-lane, divided, concrete roadway with curbs and gutters, turn lanes, and continuous sidewalks along the entire corridor. Other improvements would include relocating utilities, new and improved traffic signals, retaining walls, noise walls, and reconstructing adjacent roadways to match with the proposed improvements. The bridge over Zorinsky Lake would also be rehabilitated and widened.



168TH STREET IMPROVEMENTS | City of Omaha



PROPOSED ALTERNATIVE

FOUR-LANE WITH MEDIAN

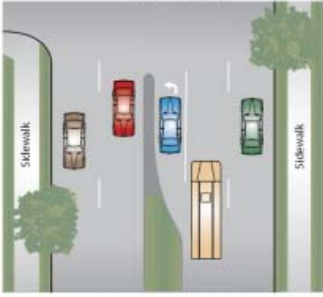

The **Proposed Alternative** is a four-lane roadway, with raised medians and curbs, and separated, parallel sidewalks or combination sidewalk/bike paths as shown.

PRELIMINARY PLAN
NUP # 17041 - 10/16/17 1P 04-005

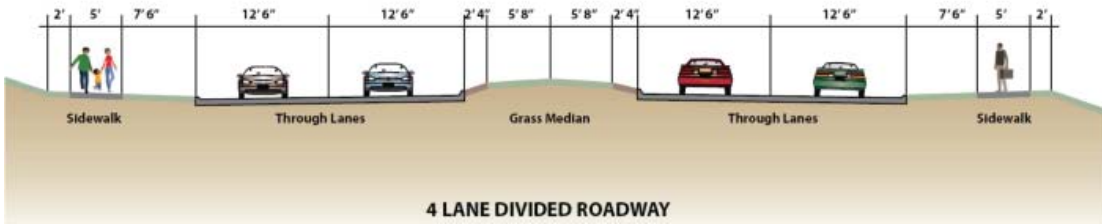

168TH STREET IMPROVEMENTS | City of Omaha



PROPOSED ALTERNATIVE



PRELIMINARY PLAN
NUP # 17041 - 10/16/17 1P 04-005

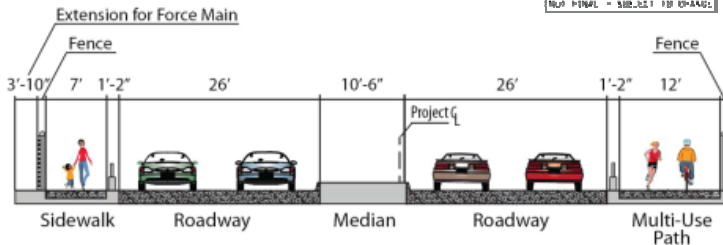

168TH STREET IMPROVEMENTS | City of Omaha



In general, the proposed alternative for 168th Street would include a four-lane roadway, with raised medians that are 16 feet wide, four 12 and a half foot wide driving lanes, and 5-foot-wide sidewalks that are separated from the driving lanes with a 7 and a half foot wide grassed (or in some cases paved) shoulder.

The proposed alternative also includes rehabilitation of the bridge over Zorinsky Lake. The rehabilitation of the bridge would include removing the entire bridge deck, widening and raising the existing piers and abutments, and replacing the deck with a new, wider slab at a slightly higher elevation. Trails under the bridge would be reconstructed to be ten feet wide, and a 12-foot-wide multi-use path would be included on the east side of the new bridge, while a 7-foot wide sidewalk would be added to the west side. The clearances for the trails under the bridge would be improved and would be at least 8 feet on the north side and 9 feet on the south side.

The proposed alternative maintains access to residential neighborhoods, Edward Zorinsky Recreation Area, Lakeside Hospital, and the commercial areas at the northwest corner of 168th Street and West Center Road. There would be some changes in access, and limitations on driveways with direct access to 168th Street.

OTHER ALTERNATIVES CONSIDERED

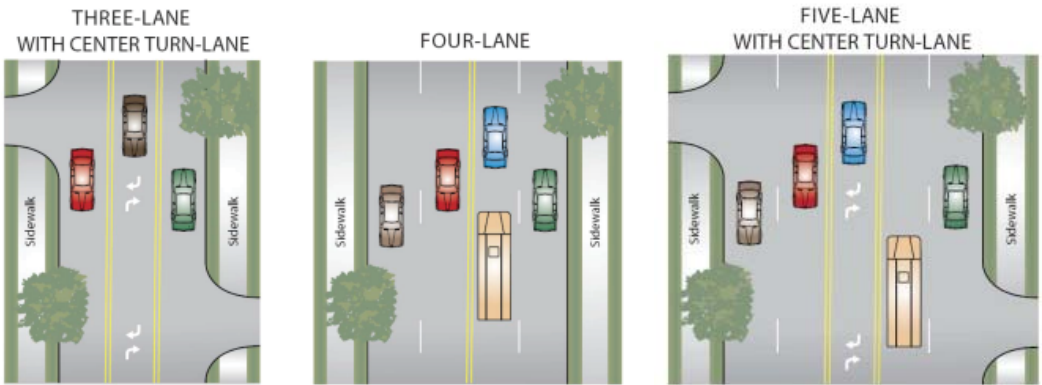

Several alternatives were considered for both the roadway and bridge improvements, all of which are explained in greater detail in the Draft EA. Tonight, I am only going to highlight a few of them.

Non-roadway alternatives, such as ride-sharing, fringe parking, mass transit, and signal optimization were also considered, but would not, by themselves, fully satisfy the purpose and need of the project. They also do not fully address the problems associated with the narrow two-lane bridge over Zorinsky Lake.

Several roadway alternatives were considered, but were found to not meet the purpose and need of the project, and would result in lower levels of service in the future. These alternatives included a three-lane roadway with a center turn lane, a four-lane roadway with no median or turn lanes, and a five-lane roadway (which is basically a four-lane roadway with a center turn lane and no median). Each of these alternatives presents numerous operational difficulties, and they do not meet the project's purpose and need.

168TH STREET IMPROVEMENTS | City of Omaha



OTHER ALTERNATIVES CONSIDERED



Similarly, several alternatives were considered for the bridge improvements. These included various options to rehabilitate the existing bridge using different techniques, raising the bridge or building a new bridge, or re-aligning the roadway to allow the bridge to stay open during construction. These alternatives resulted in greater impacts to Zorinsky Lake, the floodplain and flood storage capacity of the lake, removal of trails, longer detours, and degradation of water quality. Additional details about specific alternatives are provided in the Draft EA.

168TH STREET IMPROVEMENTS | City of Omaha



DRAFT ENVIRONMENTAL ASSESSMENT



- Draft EA prepared under guidelines of the National Environmental Policy Act (NEPA)
- Evaluates social, environmental, and economic impacts of the project.
- Required due to federal funding.
- Federal Highway Administration (FHWA) is the lead agency.
- Results in Finding of No Significant Impact (FONSI) or a Notice to Prepare an Environmental Impact Statement (EIS) if there are significant impacts.

A Draft Environmental Assessment has been prepared for this project in accordance with federal guidelines referred to as the National Environmental Policy Act (or NEPA). NEPA requires a complete evaluation of the social, environmental, and economic impacts of proposed projects that utilize federal funding. This project is mostly funded by the Federal Highway Administration, who is the lead federal agency. The City of Omaha and the Nebraska Department of Roads are also signatories on the Draft EA. Following tonight's Public Hearing on the Draft EA, comments will be responded to in the Final EA, after which time the FHWA will issue its Decision Document. The Decision Document will either be a Finding of No Significant Impact (FONSI) or a Notice of Intent to prepare an Environmental Impact Statement (EIS) if the impacts are determined to be significant.

168TH STREET IMPROVEMENTS | City of Omaha



DRAFT ENVIRONMENTAL ASSESSMENT

AFFECTED RESOURCES

- Land Use
- **Zorinsky Lake and Edward Zorinsky Recreation Area (Dam Site 18)**
- **Social and Economic Considerations**
- Title VI and Environmental Justice
- **Right-of-Way, Acquisitions, and Relocations**
- **Pedestrians, Bicyclists, and Accessibility for Individuals with Disabilities**
- **Parks, Recreation Areas, and Section 4(f) Resources**
- Historic and Archeological Resources
- **Water Resources and Water Quality**
- **Wetlands and Riparian Areas**
- **Floodplains**
- **Vegetation, Wildlife, and Migratory Birds**
- **Invasive species**
- Threatened and Endangered Species
- **Utilities**
- **Noise Impacts**
- Air Quality, Mobile Source Air Toxics, and Greenhouse Gases
- Hazardous Materials and Recognized Environmental Conditions
- **Visual Impacts and Aesthetic Considerations**
- **Temporary Construction Impacts**
- Secondary and Cumulative Impacts

The following list shows the resources that were evaluated in the Draft EA. Those that are highlighted are a few that we have selected to be presented this evening. The complete Draft EA is available online. A printed copy is available tonight for your review, as well as at several public locations, including the City of Omaha Public Works office, the Millard Branch Library, and the NDOR and FHWA offices. A complete listing of mitigation measures is included in the Draft EA. The following slides highlight some of the most relevant and important measures being taken to offset impacts from construction.

168TH STREET IMPROVEMENTS | City of Omaha



ZORINSKY LAKE | DAM SITE 18



- The City would obtain a permit from the USACE for modifications to Dam Site 18 and excavate to offset the flood storage impacts.
- Tree removal would be mitigated in accordance with a re-vegetation plan approved by the City and USACE.
- Disturbed areas would be re-vegetated with native species.

Zorinsky Lake, also known as Dam Site 18, is owned and operated by the United States Army Corps of Engineers. The primary purpose for construction of Zorinsky Lake was for flood control. Above the normal water surface elevation, is a zone of space reserved for the storage of flood waters. Any fill material placed into this flood storage zone, must be offset by an equal or greater area of excavation to maintain the capacity of the flood storage. The roadway improvements for 168th Street across the lake would require approximately 11,000 cubic yards of fill material to and widen the roadway. Therefore, two excavation areas would be created west of 168th Street, both north and south of the lake, which would offset this fill material. These areas would be turned into permanent stormwater detention basins following construction to improve water quality of roadway and bridge runoff. More details on this topic will be presented later, and are available in the Draft EA.

168TH STREET IMPROVEMENTS | City of Omaha



An easement exists for 168th Street across the land owned by the federal government, and allows for the widening of the roadway. Due to the need to excavate the basins to offset the fill material, the City would be required to obtain a temporary construction license from the Corps of Engineers, and also obtain an agreement for long-term maintenance of the basins. Tree removals and disturbed vegetation would be replaced in accordance with a re-vegetation plan that would be approved by the City Parks Department and the Corps of Engineers.

SOCIAL & ECONOMIC CONSIDERATIONS



- Access would be provided for residents temporarily affected by construction.
- Access to CHI Lakeside from 168th Street would be maintained at all times.
- Emergency services would be notified & coordinated with before and during construction.
- Vehicular and pedestrian access to Willowdale Elementary School at P Street would be maintained at all times while school is in session.
- U-turns would be allowed at designated areas to maintain access to certain areas.

In order to minimize impacts to socio-economic resources (i.e. businesses, residences, schools, churches), the City has committed to maintaining access during construction, notifying schools and local groups prior to temporary closures, publishing notices in the newspaper, coordination with emergency services and the public, allowing for U-turns where needed for changes in access, identifying persons with special needs, and maintaining pedestrian access for the school crossing near Ehlers Street. Additional mitigation measures are presented in the Draft EA, which is available for review in the back.

168TH STREET IMPROVEMENTS | City of Omaha



RIGHT-OF-WAY ACQUISITIONS & RELOCATIONS



- ROW impacts would be minimized through the use of retaining walls, to reduce grading on adjacent property.
- Designs are preliminary at this time.
- ROW acquisition will follow the Uniform Act.
- Property values would be determined by independent appraisers.

The City has attempted to minimize impacts to ROW through the use of retaining walls where reasonable. Designs are preliminary at this time, and final areas of ROW won't be available until Final Design. Any acquisitions would follow the federal Uniform Act, and property values would be determined by an independent appraiser. Additional information on ROW acquisitions can be obtained at the table in the back following the public forum.

168TH STREET IMPROVEMENTS | City of Omaha



PEDESTRIAN & BICYCLIST ACCESSIBILITY



- Temporary alternate routes or advanced notice of closures would be provided, if necessary.
- Temporary crossings would be installed during construction to maintain connectivity.
- New sidewalks would be added where none exist now to improve accessibility and mobility.
- During construction, existing pedestrian access would be maintained to the maximum extent practicable along the entire corridor.

Impacts to pedestrians would be minimized by providing access whenever possible using existing sidewalks and providing access to residents' homes at all times, using side streets if needed. Furthermore, the installation of new shared use paths and sidewalks throughout the entire corridor would allow for continuous north-south pedestrian and cyclist travel, which does not exist today.

168TH STREET IMPROVEMENTS | City of Omaha



PARKS | TRAILS | SECTION 4(F) RESOURCES



- Temporary trail and boat access closures would be less than one year during construction.
- Temporary at-grade crossings would be provided for trail users at Zorinsky Lake. Phasing would be used to minimize impacts.
- Flaggers and signage would be used to notify trail users during construction.
- Retaining wall along Pinewood Park to minimize impacts to the park.
- Tree and vegetation impacts would be mitigated with a re-vegetation plan

Section 4(f) of the Department of Transportation Act defines parks and recreation areas, as well as wildlife management areas, as properties given special protection. Impacts to these properties cannot be approved unless there are no other feasible or prudent alternatives, or unless the impacts can be determined to be inconsequential (or “de minimis”) impacts. Impacts can be permanent (meaning full acquisition of the property), temporary, or “constructive” (meaning that the proximity impacts of a transportation improvement would have such a negative impact on the resource as to eliminate the very activities that qualify it for 4(f) protection). There are two Section 4(f) properties on this project, Edward Zorinsky Lake and Recreation Area, and Pinewood Park.

Impacts to these parks, trails, and recreation resources would be minimized to the maximum extent practicable, by using retaining walls to minimize ROW impacts, installing temporary pedestrian crossings, using flaggers and signage during construction, phasing construction to minimize impacts, and revegetating disturbed areas with appropriate vegetation. Also, public comments specific to Section 4(f) resources will be collected during the public comment period and considered by FHWA in their determination of inconsequential impacts (or “de minimis” impacts).

Impacts to water quality would be minimized or mitigated by following guidelines from regional stormwater permits and obtaining the appropriate permits. Two permanent stormwater detention basins would be constructed that would treat runoff from the roadway and the bridge over Zorinsky Lake before allowing it to enter the lake.

168TH STREET IMPROVEMENTS | City of Omaha



WATER QUALITY



- The City would follow regional guidelines for stormwater permits.
- Permanent detention basins would be constructed at two locations (on north and south side of Zorinsky Lake, west of 168th Street) to improve water quality from road and bridge runoff.

168TH STREET IMPROVEMENTS | City of Omaha



WETLANDS & STREAMS

- The City would obtain appropriate wetland permits.
- Impacts would be minimized through the use of retaining walls and temporary fencing.
- No direct impacts anticipated to Zorinsky Lake.



Impacts to wetlands are anticipated from the construction of the detention basins around Zorinsky Lake, as well as the culvert at Pinewood Park. These impacts are expected to be greater than one tenth of an acre, but less than one half of an acre. Appropriate permits would be obtained from the Corps of Engineers for impacts to streams and wetlands, and impacts would be avoided and minimized to the extent practicable by using retaining walls and temporary fencing.

168TH STREET IMPROVEMENTS | City of Omaha



FLOODPLAINS



- Existing roadway alignment offers the least amount of possible impact to the floodplain.
- Impacts minimized by using existing embankment and minimizing fill.
- Appropriate floodplain modeling was conducted, and permits will be obtained.
- No planned increase in surface water elevation or floodwater elevations.

There is a 100-year floodplain that is crossed by 168th Street at Zorinsky Lake. Due to the existing roadway embankment, the narrowest area of the floodplain is situated along the current roadway alignment. Impacts to the floodplain have been minimized by not realigning the roadway, and using the existing roadway embankment. All appropriate floodplain modeling has been conducted to adequately size the bridge opening, and all necessary permits would be obtained in compliance with State of Nebraska and FEMA guidelines. There would be no rise in floodwater levels.

168TH STREET IMPROVEMENTS | City of Omaha



INVASIVE SPECIES



- Mitigation commitments have been developed to avoid the spread of zebra mussels and other invasive species.
- Construction equipment will be cleaned prior to and after being in the lake.

Due to the presence of Zebra Mussels in Zorinsky Lake, several mitigation commitments have been developed to avoid the spread of these invasive species that include inspecting and washing machinery, and taking precautions during construction in the water.

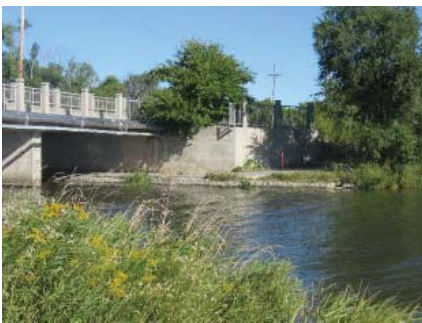

168TH STREET IMPROVEMENTS | City of Omaha

UTILITIES



Coordination letters, notifications, and agreements with utility companies would be used.

Utilities along the corridor would need to be replaced and relocated. Coordination has already occurred with utility companies to identify utilities in the corridor, and to plan for their relocations. Coordination would continue throughout construction, and agreements would be developed to relocate utilities in accordance with existing guidelines.



168TH STREET IMPROVEMENTS | City of Omaha

NOISE IMPACTS



- 10 wall locations were determined to be feasible and reasonable, and were voted in favor by benefited receivers.
- Proposed walls do not block all sound
- Funded by federal and local funds, no cost to homeowner
- Vary in height
- Final design profile may differ slightly

Due to future noise levels, a study was conducted to identify potential noise mitigation measures (such as noise walls) were evaluated for their ability to reduce noise levels. Those that were determined to be feasible and reasonable were voted on by the benefitted receivers (those people behind the wall). Following the voting and determination of applicable criteria, ten noise wall locations were voted in favor of by the people benefitted by the walls. Noise walls would be consistent with those recently constructed on other City projects. These walls will not block all sound, and the final design may vary slightly from the profiles shown here. Walls would vary in height from 6-17 feet tall, but most would be approximately 12 feet tall or less. Walls would be built with no cost to the homeowner. Additional information is available on this topic, and can be found at the back table after the public forum.

168TH STREET IMPROVEMENTS | City of Omaha



VISUAL IMPACTS & AESTHETICS



- Trees in the ROW would not be replaced.
- Tree impacts in the existing ROW would not be mitigated. Instead, the City would provide funding for future tree planting projects that meet requirements of the *Green Streets Plan for Omaha*.
- Re-vegetation plans would be developed for Zorinsky recreation area and Pinewood Park

Trees within the right-of-way (on City property) would not be replaced; rather the City would contribute funds to the Planning Department to create specific roadway beautification projects in compliance with the City's Green Streets Plan for Omaha. More information on this document is available online, but in general, it provides guidelines for planting trees along City roadways where they would be most successful. Trees removed from the Edward Zorinsky Recreation Area to excavate the stormwater detention basins would be replaced in compliance with a revegetation plan that would be approved by the City's Parks Department. Questions on landscaping, trees, signage and other similar impacts can be addressed at the ROW table.

168TH STREET IMPROVEMENTS | City of Omaha



TEMPORARY CONSTRUCTION IMPACTS



- Traffic would be maintained in both directions for the majority of the project.
- Trash service and mail delivery would not be interrupted.
- Dust emissions would be controlled.
- Best Management Practices would be used to minimize temporary construction impacts, including dust control, working hours, sediment and erosion control, and temporary fencing.



Traffic would be maintained in both directions along 168th Street for the majority of the project, including the bridge across Zorinsky Lake. Trash services and mail delivery would not be interrupted. Notifications and signage, much like the dynamic message signs along 168th Street for tonight's meeting, door hangars, and notifications in the newspaper, would be used to notify the traveling public of detours and construction progress.

Best Management Practices (BMPs) would be used to mitigate for temporary construction impacts. These could include dust control, limiting working hours, sediment control, and temporary fencing. If you have special needs for fencing (say for a pool or a large pet), the City would coordinate directly with you prior to construction.

168TH STREET IMPROVEMENTS | City of Omaha



TEMPORARY CONSTRUCTION IMPACTS

- A three month closure of 168th Street would be required to reconstruct the culvert at Pinewood Park (between Frances and Pine Street).
- This closure would occur during the summer while school is out of session.
- Coordination with the public, emergency services, Lakeside Hospital and schools will occur.

There would need to be up to a three month closure of 168th Street to re-construct a large culvert between Frances Street and East Pine Street, near Pinewood Park. This phase of the project would be scheduled to occur during the summer while school is out of session. Alternate routes of 180th Street and Bob Boozer Drive, would be available to motorists. Coordination with emergency service providers, schools, Lakeside Hospital, and the public would occur prior to this closure.



168TH STREET IMPROVEMENTS | City of Omaha



PRELIMINARY COST ESTIMATE



The cost of the project would be paid for 80% by the Federal government, and 20% by the City of Omaha

The current cost estimate presented in the Draft EA for this entire project is approximately 15.2 Million dollars. This would be funded 80% by the federal government (through FHWA), and the remaining 20% would be paid for by the City of Omaha. Cost estimates are preliminary at this point and subject to change based on inflation, bids, available funding, and other factors. The cost estimate will be updated in the Final EA and the Capital Improvement Plan this summer.

Construction Costs (not including Right-of-Way, or Engineering) are estimated at

\$15.2 MILLION



168TH STREET IMPROVEMENTS | City of Omaha

PROPOSED PROJECT SCHEDULE



This project is currently scheduled to begin in 2021. Some utility work may begin ahead of this time. ROW is scheduled to be acquired in late 2018 and 2019.

FHWA will issue their Decision Document this summer, following completion of the Final EA. If the finding is one of no significant impact, Final Design can begin, and would be expected to be completed by next spring. Once Final Design has been approved, ROW acquisition can begin, which will take approximately 18 months to 2 years. The proposed schedule is to begin construction in 2021, although some utility work may begin ahead of this time. Construction would take approximately two years, and would be completed primarily under traffic – meaning that the roadway would remain open during most of the construction. The goal is to have the roadway completely open to traffic following the 2022 construction season.



PRELIMINARY PLAN
NOT FINAL - SUBJECT TO CHANGE



168TH STREET IMPROVEMENTS | City of Omaha

PUBLIC INVOLVEMENT



Public Hearing (Tonight)

May 11th, 2017

Draft EA available on City and NDOR websites,
Millard Library, and other locations.



Public Forum tonight to record
spoken comments

Written/emailed comments
accepted until May 26th, 2017

Tonight's meeting, a public hearing, is being held to provide you an opportunity to review the engineering plans and the Draft EA, and to provide official comments that will be responded to and included in the Final EA. The Final EA is expected to be completed this summer, and would be available for review in a similar manner as the Draft EA. Comments can be taken at the microphone in a few moments, recorded on a comment form and left with our team tonight, or they can be emailed or mailed in by May 26, 2017. Anyone signing in tonight will receive a notice of the availability of the Final EA.

168TH STREET IMPROVEMENTS | City of Omaha



NEBRASKA
Good Life. Great Journey.
DEPARTMENT OF ROAD



OPEN HOUSE STATIONS



ENGINEERING & DESIGN



SECTION 4(F) / PARKS / TRAILS



ENVIRONMENTAL ASSESSMENT



RIGHT-OF-WAY



NOISE IMPACTS

Again, following the public forum, there will be project representatives available to answer specific questions at the tables in the back about several topics, which include: noise, right-of-way, impacts to parks and recreation areas, and engineering and design.

168TH STREET IMPROVEMENTS | City of Omaha



NEBRASKA
Good Life. Great Journey.
DEPARTMENT OF ROAD



CONTACT



Jon Meyer

City of Omaha, Public Works Dept.

1819 Farnam St
Omaha, NE 68183
phone: (402) 444-4191
email: jon.meyer@cityofomaha.org

STPC-3811(1) and STPC-3811(2)
CN 22209 and CN 22210

The City of Omaha
thanks you for your participation!

With that, thank you for coming tonight. If you have questions after tonight, please direct them to Jon Meyer at the City of Omaha. At this time, our panel will take questions from the public. If you have a question, please step up to the microphone, state your name, and sign in on the sheet so we will be sure to have your name spelled correctly on the record. As mentioned earlier, if you would like to leave a comment without making a public statement, there are forms available on the table where you came in.

168TH STREET IMPROVEMENTS | City of Omaha



168TH STREET IMPROVEMENTS

Poppleton Avenue to Ehlers Street | Omaha, NE



U.S. Department
of Transportation
**Federal Highway
Administration**

NEBRASKA
Good Life. Great Journey.
DEPARTMENT OF ROADS



WELCOME!

6:30-7PM

Open House

7-7:30PM

Presentation

7:30-8PM

Public Q&A

8-8:30PM

Open House

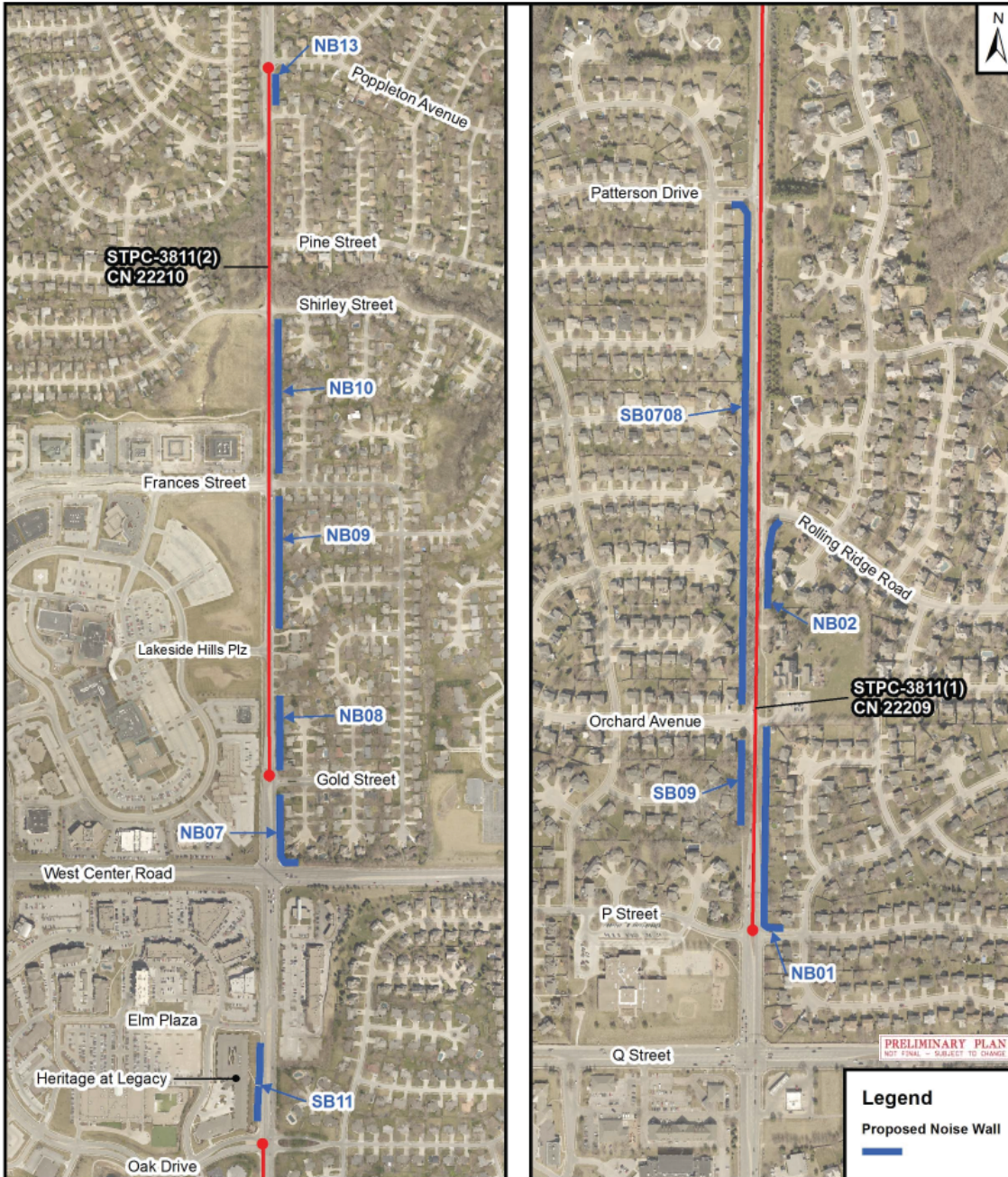

168TH STREET IMPROVEMENTS

Poppleton Avenue to Ehlers Street

PROPOSED NOISE WALL LOCATIONS



168TH STREET IMPROVEMENTS

Poppleton Avenue to Ehlers Street | Omaha, NE



U.S. Department
of Transportation
**Federal Highway
Administration**

NEBRASKA
Good Life. Great Journey.
DEPARTMENT OF ROADS



Project Overview

Because of increasing traffic volumes, 168th Street's existing two-lane rural street will be upgraded to a four-lane urban street with turn lanes, curbs and gutters.

The Project Includes:

- » Installing drainage facilities and reconstructing water and wastewater mains and private utility lines
- » Constructing bike paths, sidewalks, and curb ramps
- » Installing a new traffic signal, street lighting, and communications infrastructure
- » Building retaining walls and noise walls
- » Reconstructing adjacent roads to match with the improvements
- » Rehabilitating and widening the bridge over Zorinsky Lake



168TH STREET IMPROVEMENTS

Poppleton Avenue to Ehlers Street | Omaha, NE



U.S. Department
of Transportation
**Federal Highway
Administration**

NEBRASKA
Good Life. Great Journey.
DEPARTMENT OF ROADS



PROJECT PURPOSE

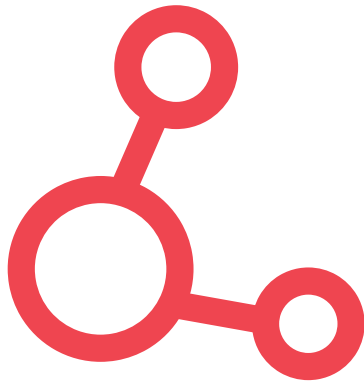

Enhance Vehicular
Transportation System
& Improve Connectivity

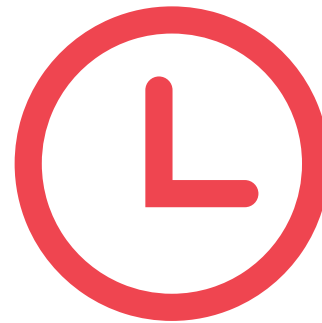

Reduce Driver Delays



Improve Pedestrian
Accessibility

The Project is needed because of the insufficient roadway capacity, inadequate bridge conditions, discontinuity with adjacent roadways and intersections, and inadequate pedestrian facilities within the corridor.

168TH STREET IMPROVEMENTS

Poppleton Avenue to Ehlers Street | Omaha, NE



U.S. Department
of Transportation
**Federal Highway
Administration**

NEBRASKA
Good Life. Great Journey.
DEPARTMENT OF ROADS



PROJECT TIMELINE

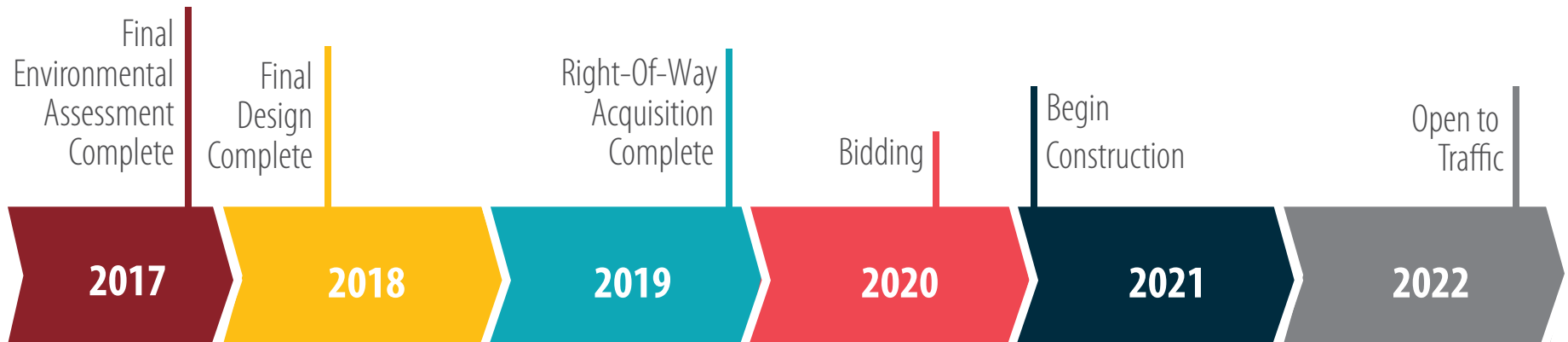

PRELIMINARY PLAN
NOT FINAL - SUBJECT TO CHANGE

168TH STREET IMPROVEMENTS

Poppleton Avenue to Ehlers Street | Omaha, NE



U.S. Department of Transportation
Federal Highway Administration

NEBRASKA
Good Life. Great Journey.
DEPARTMENT OF ROADS

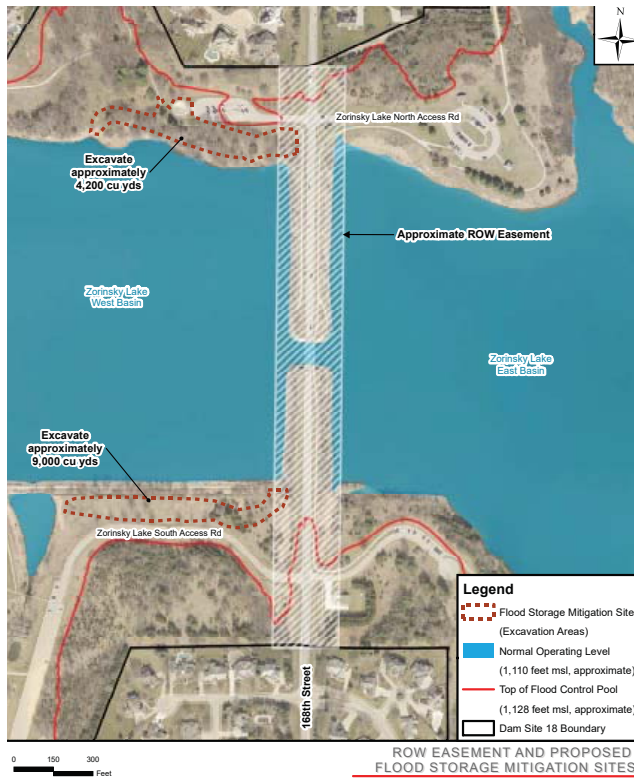

ROW EASEMENT AND PROPOSED FLOOD STORAGE MITIGATION SITES

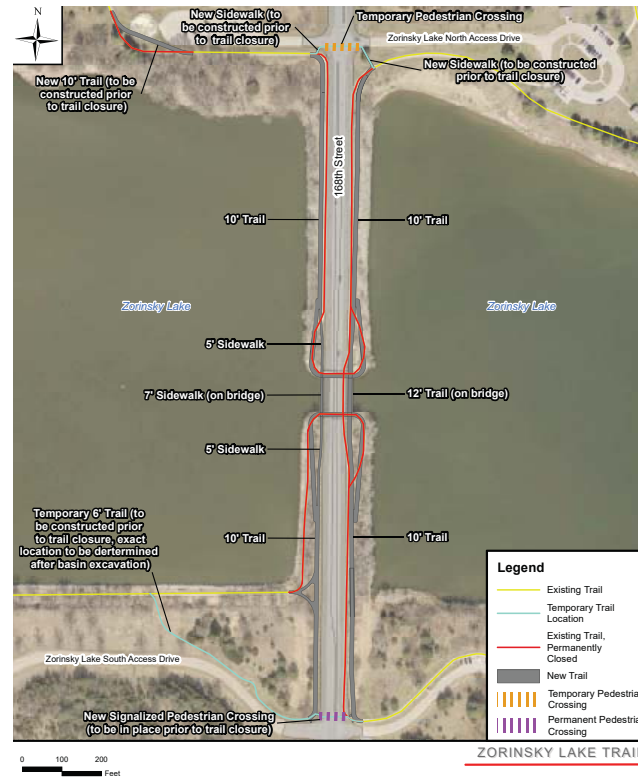

ZORINSKY LAKE TRAIL

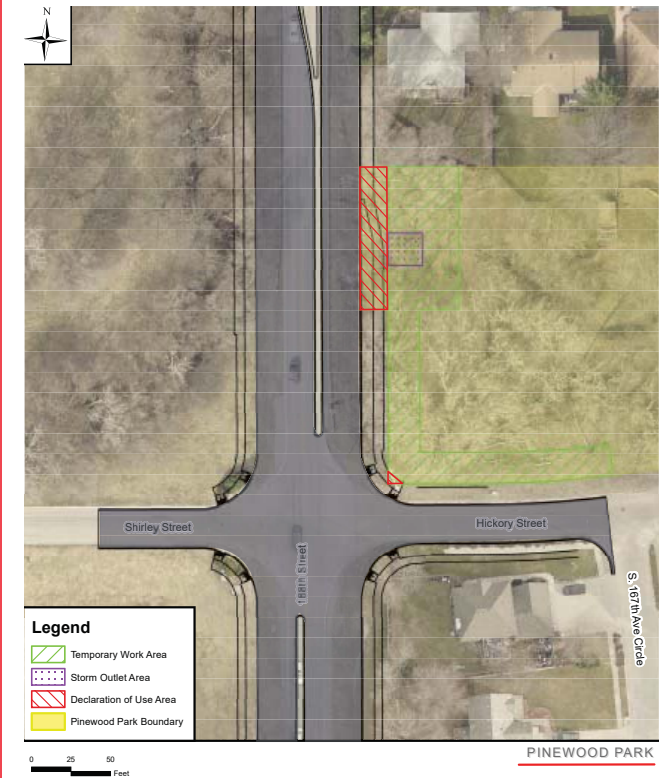

PINWOOD PARK

Zorinsky Lake

Pinewood Park

Fold

Place
Stamp
Here

Jon Meyer

Omaha Public Works Department
1819 Farnam St
Omaha, NE 68183



CN 22209 and CN 22210 STPC-3811(1) and STPC-3811(2) 168th Street Improvements | Poppleton Avenue to Ehlers Street

Public Hearing – May 11, 2017

Your attendance and participation is appreciated. The following information will be used for future meeting notifications and affirmative action purposes, as specified by law.

Name	Contact Information	Interest (Property Owner, Government Official, or Interested Citizen)	Please Check Appropriate Boxes				
			Notification	Sex	Ethnicity		
Please Print DICK & KATHIE NETLEY	Address 16408 PASADENA CIR OMAHA, NE 68130 City/Zip	PROPERTY OWNER	<input type="checkbox"/> Mailing <input checked="" type="checkbox"/> Newspaper <input type="checkbox"/> Message Board	<input type="checkbox"/> Website <input type="checkbox"/> Friend <input type="checkbox"/> Other	<input checked="" type="checkbox"/> M <input checked="" type="checkbox"/> F	<input checked="" type="checkbox"/> White <input type="checkbox"/> American Indian/Alaskan Native <input type="checkbox"/> Asian Pacific Islander <input type="checkbox"/> Other	<input type="checkbox"/> Latino <input type="checkbox"/> Black
Please Print Pat & Ken Schlueter	Address 16723 Poppleton Ave 68130 City/Zip	OWNER	<input type="checkbox"/> Mailing <input checked="" type="checkbox"/> Newspaper <input type="checkbox"/> Message Board	<input type="checkbox"/> Website <input type="checkbox"/> Friend <input checked="" type="checkbox"/> Other	<input checked="" type="checkbox"/> M <input checked="" type="checkbox"/> F	<input checked="" type="checkbox"/> White <input type="checkbox"/> American Indian/Alaskan Native <input type="checkbox"/> Asian Pacific Islander <input type="checkbox"/> Other	<input type="checkbox"/> Latino <input type="checkbox"/> Black
Please Print Al Zach	Address 4704 So. 163 St 68135 City/Zip	owner	<input type="checkbox"/> Mailing <input type="checkbox"/> Newspaper <input checked="" type="checkbox"/> Message Board	<input type="checkbox"/> Website <input type="checkbox"/> Friend <input type="checkbox"/> Other	<input checked="" type="checkbox"/> M <input type="checkbox"/> F	<input checked="" type="checkbox"/> White <input type="checkbox"/> American Indian/Alaskan Native <input type="checkbox"/> Asian Pacific Islander <input type="checkbox"/> Other	<input type="checkbox"/> Latino <input type="checkbox"/> Black
Please Print Anne Berryman	Address 16832 L Circle Omaha 68135 City/Zip	owner	<input checked="" type="checkbox"/> Mailing <input type="checkbox"/> Newspaper <input type="checkbox"/> Message Board	<input type="checkbox"/> Website <input type="checkbox"/> Friend <input type="checkbox"/> Other	<input type="checkbox"/> M <input checked="" type="checkbox"/> F	<input checked="" type="checkbox"/> White <input type="checkbox"/> American Indian/Alaskan Native <input type="checkbox"/> Asian Pacific Islander <input type="checkbox"/> Other	<input type="checkbox"/> Latino <input type="checkbox"/> Black
Please Print Shonni Johnson	Address 1525 S 169th Ave Omaha 68130 City/Zip	owner	<input type="checkbox"/> Mailing <input type="checkbox"/> Newspaper <input type="checkbox"/> Message Board	<input type="checkbox"/> Website <input checked="" type="checkbox"/> Friend <input type="checkbox"/> Other	<input type="checkbox"/> M <input checked="" type="checkbox"/> F	<input type="checkbox"/> White <input type="checkbox"/> American Indian/Alaskan Native <input checked="" type="checkbox"/> Asian Pacific Islander <input type="checkbox"/> Other	<input type="checkbox"/> Latino <input type="checkbox"/> Black
Please Print	Address		<input type="checkbox"/> Mailing <input type="checkbox"/> Newspaper <input type="checkbox"/> Message Board	<input type="checkbox"/> Website <input type="checkbox"/> Friend <input type="checkbox"/> Other	<input type="checkbox"/> M <input type="checkbox"/> F	<input type="checkbox"/> White <input type="checkbox"/> American Indian/Alaskan Native <input type="checkbox"/> Asian Pacific Islander <input type="checkbox"/> Other	<input type="checkbox"/> Latino <input type="checkbox"/> Black
Please Print	Address		<input type="checkbox"/> Mailing <input type="checkbox"/> Newspaper <input type="checkbox"/> Message Board	<input type="checkbox"/> Website <input type="checkbox"/> Friend <input type="checkbox"/> Other	<input type="checkbox"/> M <input type="checkbox"/> F	<input type="checkbox"/> White <input type="checkbox"/> American Indian/Alaskan Native <input type="checkbox"/> Asian Pacific Islander <input type="checkbox"/> Other	<input type="checkbox"/> Latino <input type="checkbox"/> Black
Please Print	Address		<input type="checkbox"/> Mailing <input type="checkbox"/> Newspaper <input type="checkbox"/> Message Board	<input type="checkbox"/> Website <input type="checkbox"/> Friend <input type="checkbox"/> Other	<input type="checkbox"/> M <input type="checkbox"/> F	<input type="checkbox"/> White <input type="checkbox"/> American Indian/Alaskan Native <input type="checkbox"/> Asian Pacific Islander <input type="checkbox"/> Other	<input type="checkbox"/> Latino <input type="checkbox"/> Black



CN 22209 and CN 22210 STPC-3811(1) and STPC-3811(2) 168th Street Improvements | Poppleton Avenue to Ehlers Street

Public Hearing – May 11, 2017

Your attendance and participation is appreciated. The following information will be used for future meeting notifications and affirmative action purposes, as specified by law.

Name	Contact Information	Interest (Property Owner, Government Official, or Interested Citizen)	Please Check Appropriate Boxes		
			Notification	Sex	Ethnicity
Please Print Ken Schlueter	Address 16723 Poppleton Ave OMAHA 68130 City/Zip	Property OWNER	<input checked="" type="checkbox"/> Mailing <input type="checkbox"/> Newspaper <input checked="" type="checkbox"/> Message Board <input type="checkbox"/> Website <input type="checkbox"/> Friend <input type="checkbox"/> Other	<input checked="" type="checkbox"/> M <input type="checkbox"/> F	<input checked="" type="checkbox"/> White <input type="checkbox"/> American Indian/Alaskan Native <input type="checkbox"/> Asian Pacific Islander <input type="checkbox"/> Other <input type="checkbox"/> Latino <input type="checkbox"/> Black
Please Print CARL FOSCO Needs Flyer	Address City/Zip		<input type="checkbox"/> Mailing <input type="checkbox"/> Newspaper <input type="checkbox"/> Message Board <input type="checkbox"/> Website <input type="checkbox"/> Friend <input type="checkbox"/> Other	<input type="checkbox"/> M <input type="checkbox"/> F	<input type="checkbox"/> White <input type="checkbox"/> American Indian/Alaskan Native <input type="checkbox"/> Asian Pacific Islander <input type="checkbox"/> Other <input type="checkbox"/> Latino <input type="checkbox"/> Black
Please Print Loras Klostermann	Address 6015. 162 nd Ave Omaha, NE City/Zip	Interested Citizen	<input type="checkbox"/> Mailing <input type="checkbox"/> Newspaper <input checked="" type="checkbox"/> Message Board <input type="checkbox"/> Website <input type="checkbox"/> Friend <input type="checkbox"/> Other	<input checked="" type="checkbox"/> M <input type="checkbox"/> F	<input checked="" type="checkbox"/> White <input type="checkbox"/> American Indian/Alaskan Native <input type="checkbox"/> Asian Pacific Islander <input type="checkbox"/> Other <input type="checkbox"/> Latino <input type="checkbox"/> Black
Please Print	Address City/Zip		<input type="checkbox"/> Mailing <input type="checkbox"/> Newspaper <input type="checkbox"/> Message Board <input type="checkbox"/> Website <input type="checkbox"/> Friend <input type="checkbox"/> Other	<input type="checkbox"/> M <input type="checkbox"/> F	<input type="checkbox"/> White <input type="checkbox"/> American Indian/Alaskan Native <input type="checkbox"/> Asian Pacific Islander <input type="checkbox"/> Other <input type="checkbox"/> Latino <input type="checkbox"/> Black
Please Print	Address City/Zip		<input type="checkbox"/> Mailing <input type="checkbox"/> Newspaper <input type="checkbox"/> Message Board <input type="checkbox"/> Website <input type="checkbox"/> Friend <input type="checkbox"/> Other	<input type="checkbox"/> M <input type="checkbox"/> F	<input type="checkbox"/> White <input type="checkbox"/> American Indian/Alaskan Native <input type="checkbox"/> Asian Pacific Islander <input type="checkbox"/> Other <input type="checkbox"/> Latino <input type="checkbox"/> Black
Please Print	Address City/Zip		<input type="checkbox"/> Mailing <input type="checkbox"/> Newspaper <input type="checkbox"/> Message Board <input type="checkbox"/> Website <input type="checkbox"/> Friend <input type="checkbox"/> Other	<input type="checkbox"/> M <input type="checkbox"/> F	<input type="checkbox"/> White <input type="checkbox"/> American Indian/Alaskan Native <input type="checkbox"/> Asian Pacific Islander <input type="checkbox"/> Other <input type="checkbox"/> Latino <input type="checkbox"/> Black
Please Print	Address City/Zip		<input type="checkbox"/> Mailing <input type="checkbox"/> Newspaper <input type="checkbox"/> Message Board <input type="checkbox"/> Website <input type="checkbox"/> Friend <input type="checkbox"/> Other	<input type="checkbox"/> M <input type="checkbox"/> F	<input type="checkbox"/> White <input type="checkbox"/> American Indian/Alaskan Native <input type="checkbox"/> Asian Pacific Islander <input type="checkbox"/> Other <input type="checkbox"/> Latino <input type="checkbox"/> Black
Please Print	Address City/Zip		<input type="checkbox"/> Mailing <input type="checkbox"/> Newspaper <input type="checkbox"/> Message Board <input type="checkbox"/> Website <input type="checkbox"/> Friend <input type="checkbox"/> Other	<input type="checkbox"/> M <input type="checkbox"/> F	<input type="checkbox"/> White <input type="checkbox"/> American Indian/Alaskan Native <input type="checkbox"/> Asian Pacific Islander <input type="checkbox"/> Other <input type="checkbox"/> Latino <input type="checkbox"/> Black



CN 22209 and CN 22210 STPC-3811(1) and STPC-3811(2) 168th Street Improvements | Poppleton Avenue to Ehlers Street

Public Hearing – May 11, 2017

Your attendance and participation is appreciated. The following information will be used for future meeting notifications and affirmative action purposes, as specified by law.

Name	Contact Information	Interest (Property Owner, Government Official, or Interested Citizen)	Please Check Appropriate Boxes		
			Notification	Sex	Ethnicity
Please Print Janet Klostermann	Address 601 S 162 Ave Omaha 68135 City/Zip	PO	<input type="checkbox"/> Mailing <input type="checkbox"/> Newspaper <input checked="" type="checkbox"/> Message Board <input type="checkbox"/> Website <input type="checkbox"/> Friend <input type="checkbox"/> Other	<input type="checkbox"/> M <input checked="" type="checkbox"/> F	<input checked="" type="checkbox"/> White <input type="checkbox"/> American Indian/Alaskan Native <input type="checkbox"/> Asian Pacific Islander <input type="checkbox"/> Other <input type="checkbox"/> Latino <input type="checkbox"/> Black
Please Print Jennifer Crumbless	Address 15518 Jones Cir Omaha NE 68154 City/Zip	IC	<input type="checkbox"/> Mailing <input type="checkbox"/> Newspaper <input checked="" type="checkbox"/> Message Board <input type="checkbox"/> Website <input type="checkbox"/> Friend <input type="checkbox"/> Other	<input type="checkbox"/> M <input checked="" type="checkbox"/> F	<input checked="" type="checkbox"/> White <input type="checkbox"/> American Indian/Alaskan Native <input type="checkbox"/> Asian Pacific Islander <input type="checkbox"/> Other <input type="checkbox"/> Latino <input type="checkbox"/> Black
Please Print	Address City/Zip		<input type="checkbox"/> Mailing <input type="checkbox"/> Newspaper <input type="checkbox"/> Message Board <input type="checkbox"/> Website <input type="checkbox"/> Friend <input type="checkbox"/> Other	<input type="checkbox"/> M <input type="checkbox"/> F	<input type="checkbox"/> White <input type="checkbox"/> American Indian/Alaskan Native <input type="checkbox"/> Asian Pacific Islander <input type="checkbox"/> Other <input type="checkbox"/> Latino <input type="checkbox"/> Black
Please Print	Address City/Zip		<input type="checkbox"/> Mailing <input type="checkbox"/> Newspaper <input type="checkbox"/> Message Board <input type="checkbox"/> Website <input type="checkbox"/> Friend <input type="checkbox"/> Other	<input type="checkbox"/> M <input type="checkbox"/> F	<input type="checkbox"/> White <input type="checkbox"/> American Indian/Alaskan Native <input type="checkbox"/> Asian Pacific Islander <input type="checkbox"/> Other <input type="checkbox"/> Latino <input type="checkbox"/> Black
Please Print	Address City/Zip		<input type="checkbox"/> Mailing <input type="checkbox"/> Newspaper <input type="checkbox"/> Message Board <input type="checkbox"/> Website <input type="checkbox"/> Friend <input type="checkbox"/> Other	<input type="checkbox"/> M <input type="checkbox"/> F	<input type="checkbox"/> White <input type="checkbox"/> American Indian/Alaskan Native <input type="checkbox"/> Asian Pacific Islander <input type="checkbox"/> Other <input type="checkbox"/> Latino <input type="checkbox"/> Black
Please Print	Address City/Zip		<input type="checkbox"/> Mailing <input type="checkbox"/> Newspaper <input type="checkbox"/> Message Board <input type="checkbox"/> Website <input type="checkbox"/> Friend <input type="checkbox"/> Other	<input type="checkbox"/> M <input type="checkbox"/> F	<input type="checkbox"/> White <input type="checkbox"/> American Indian/Alaskan Native <input type="checkbox"/> Asian Pacific Islander <input type="checkbox"/> Other <input type="checkbox"/> Latino <input type="checkbox"/> Black
Please Print	Address City/Zip		<input type="checkbox"/> Mailing <input type="checkbox"/> Newspaper <input type="checkbox"/> Message Board <input type="checkbox"/> Website <input type="checkbox"/> Friend <input type="checkbox"/> Other	<input type="checkbox"/> M <input type="checkbox"/> F	<input type="checkbox"/> White <input type="checkbox"/> American Indian/Alaskan Native <input type="checkbox"/> Asian Pacific Islander <input type="checkbox"/> Other <input type="checkbox"/> Latino <input type="checkbox"/> Black



CN 22209 and CN 22210 STPC-3811(1) and STPC-3811(2) 168th Street Improvements | Poppleton Avenue to Ehlers Street

Public Hearing – May 11, 2017

Your attendance and participation is appreciated. The following information will be used for future meeting notifications and affirmative action purposes, as specified by law.

Name	Contact Information	Interest (Property Owner, Government Official, or Interested Citizen)	Please Check Appropriate Boxes		
			Notification	Sex	Ethnicity
Please Print Kim Savard	Address 16271 Rolling Ridge Rd City/Zip 68135	Property Owner	<input type="checkbox"/> Mailing <input type="checkbox"/> Newspaper <input checked="" type="checkbox"/> Message Board <input type="checkbox"/> Website <input type="checkbox"/> Friend <input type="checkbox"/> Other	<input type="checkbox"/> M <input checked="" type="checkbox"/> F	<input checked="" type="checkbox"/> White <input type="checkbox"/> American Indian/Alaskan Native <input type="checkbox"/> Asian Pacific Islander <input type="checkbox"/> Other <input type="checkbox"/> Latino <input type="checkbox"/> Black
Please Print Gerald Heinen	Address 17532 K St City/Zip 68135	Owner	<input type="checkbox"/> Mailing <input type="checkbox"/> Newspaper <input type="checkbox"/> Message Board <input type="checkbox"/> Website <input checked="" type="checkbox"/> Friend <input type="checkbox"/> Other	<input checked="" type="checkbox"/> M <input type="checkbox"/> F	<input checked="" type="checkbox"/> White <input type="checkbox"/> American Indian/Alaskan Native <input type="checkbox"/> Asian Pacific Islander <input type="checkbox"/> Other <input type="checkbox"/> Latino <input type="checkbox"/> Black
Please Print KATHY BAUER	Address 16735 SPRING CR City/Zip	PROP. OWNER	<input type="checkbox"/> Mailing <input type="checkbox"/> Newspaper <input checked="" type="checkbox"/> Message Board <input type="checkbox"/> Website <input type="checkbox"/> Friend <input type="checkbox"/> Other	<input type="checkbox"/> M <input checked="" type="checkbox"/> F	<input checked="" type="checkbox"/> White <input type="checkbox"/> American Indian/Alaskan Native <input type="checkbox"/> Asian Pacific Islander <input type="checkbox"/> Other <input type="checkbox"/> Latino <input type="checkbox"/> Black
Please Print William Conzel	Address 17016 P St City/Zip	Owner	<input type="checkbox"/> Mailing <input type="checkbox"/> Newspaper <input checked="" type="checkbox"/> Message Board <input type="checkbox"/> Website <input type="checkbox"/> Friend <input type="checkbox"/> Other	<input checked="" type="checkbox"/> M <input type="checkbox"/> F	<input checked="" type="checkbox"/> White <input type="checkbox"/> American Indian/Alaskan Native <input type="checkbox"/> Asian Pacific Islander <input type="checkbox"/> Other <input type="checkbox"/> Latino <input type="checkbox"/> Black
Please Print KATHY CUNLIFE	Address 25165 167th AVE CR City/Zip	OWNER	<input checked="" type="checkbox"/> Mailing <input type="checkbox"/> Newspaper <input checked="" type="checkbox"/> Message Board <input type="checkbox"/> Website <input type="checkbox"/> Friend <input type="checkbox"/> Other	<input type="checkbox"/> M <input checked="" type="checkbox"/> F	<input checked="" type="checkbox"/> White <input type="checkbox"/> American Indian/Alaskan Native <input type="checkbox"/> Asian Pacific Islander <input type="checkbox"/> Other <input type="checkbox"/> Latino <input type="checkbox"/> Black
Please Print Tom + Ellen Hammond	Address 3106 So. 158th St. City/Zip	OWNER	<input checked="" type="checkbox"/> Mailing <input checked="" type="checkbox"/> Newspaper <input type="checkbox"/> Message Board <input type="checkbox"/> Website <input type="checkbox"/> Friend <input type="checkbox"/> Other	<input checked="" type="checkbox"/> M <input checked="" type="checkbox"/> F	<input checked="" type="checkbox"/> White <input type="checkbox"/> American Indian/Alaskan Native <input type="checkbox"/> Asian Pacific Islander <input type="checkbox"/> Other <input type="checkbox"/> Latino <input type="checkbox"/> Black
Please Print	Address City/Zip		<input type="checkbox"/> Mailing <input type="checkbox"/> Newspaper <input type="checkbox"/> Message Board <input type="checkbox"/> Website <input type="checkbox"/> Friend <input type="checkbox"/> Other	<input type="checkbox"/> M <input type="checkbox"/> F	<input type="checkbox"/> White <input type="checkbox"/> American Indian/Alaskan Native <input type="checkbox"/> Asian Pacific Islander <input type="checkbox"/> Other <input type="checkbox"/> Latino <input type="checkbox"/> Black
Please Print	Address City/Zip		<input type="checkbox"/> Mailing <input type="checkbox"/> Newspaper <input type="checkbox"/> Message Board <input type="checkbox"/> Website <input type="checkbox"/> Friend <input type="checkbox"/> Other	<input type="checkbox"/> M <input type="checkbox"/> F	<input type="checkbox"/> White <input type="checkbox"/> American Indian/Alaskan Native <input type="checkbox"/> Asian Pacific Islander <input type="checkbox"/> Other <input type="checkbox"/> Latino <input type="checkbox"/> Black



CN 22209 and CN 22210 STPC-3811(1) and STPC-3811(2) 168th Street Improvements | Poppleton Avenue to Ehlers Street

Public Hearing – May 11, 2017

Your attendance and participation is appreciated. The following information will be used for future meeting notifications and affirmative action purposes, as specified by law.

Name	Contact Information	Interest (Property Owner, Government Official, or Interested Citizen)	Please Check Appropriate Boxes			
			Notification	Sex	Ethnicity	
Please Print Doug Muddy	Address 16118 Spring City/Zip OMAHA 68130	Interested Citizen	<input checked="" type="checkbox"/> Mailing <input type="checkbox"/> Newspaper <input type="checkbox"/> Message Board	<input type="checkbox"/> Website <input type="checkbox"/> Friend <input type="checkbox"/> Other	<input checked="" type="checkbox"/> M <input type="checkbox"/> F	<input checked="" type="checkbox"/> White <input type="checkbox"/> American Indian/Alaskan Native <input type="checkbox"/> Asian Pacific Islander <input type="checkbox"/> Other
Please Print Robert Adams	Address 16320 WESTERN City/Zip 68118	LITLEN	<input type="checkbox"/> Mailing <input type="checkbox"/> Newspaper <input checked="" type="checkbox"/> Message Board	<input type="checkbox"/> Website <input type="checkbox"/> Friend <input type="checkbox"/> Other	<input checked="" type="checkbox"/> M <input type="checkbox"/> F	<input type="checkbox"/> White <input type="checkbox"/> American Indian/Alaskan Native <input type="checkbox"/> Asian Pacific Islander <input type="checkbox"/> Other
Please Print Sue Lambrecht	Address 17120 KAREN City/Zip		<input type="checkbox"/> Mailing <input type="checkbox"/> Newspaper <input checked="" type="checkbox"/> Message Board	<input type="checkbox"/> Website <input type="checkbox"/> Friend <input type="checkbox"/> Other	<input type="checkbox"/> M <input checked="" type="checkbox"/> F	<input checked="" type="checkbox"/> White <input type="checkbox"/> American Indian/Alaskan Native <input type="checkbox"/> Asian Pacific Islander <input type="checkbox"/> Other
Please Print Josh Williams	Address 4411 S 168th Ave City/Zip Omaha/68135	Citizen	<input checked="" type="checkbox"/> Mailing <input type="checkbox"/> Newspaper <input type="checkbox"/> Message Board	<input type="checkbox"/> Website <input type="checkbox"/> Friend <input type="checkbox"/> Other	<input checked="" type="checkbox"/> M <input type="checkbox"/> F	<input checked="" type="checkbox"/> White <input type="checkbox"/> American Indian/Alaskan Native <input type="checkbox"/> Asian Pacific Islander <input type="checkbox"/> Other
Please Print Travis Clank	Address 1615 S. 168th Ave City/Zip Omaha, NE 68130	Property owner	<input type="checkbox"/> Mailing <input type="checkbox"/> Newspaper <input type="checkbox"/> Message Board	<input type="checkbox"/> Website <input type="checkbox"/> Friend <input checked="" type="checkbox"/> Other	<input checked="" type="checkbox"/> M <input type="checkbox"/> F	<input checked="" type="checkbox"/> White <input type="checkbox"/> American Indian/Alaskan Native <input type="checkbox"/> Asian Pacific Islander <input type="checkbox"/> Other
Please Print	Address City/Zip		<input type="checkbox"/> Mailing <input type="checkbox"/> Newspaper <input type="checkbox"/> Message Board	<input type="checkbox"/> Website <input type="checkbox"/> Friend <input type="checkbox"/> Other	<input type="checkbox"/> M <input type="checkbox"/> F	<input type="checkbox"/> White <input type="checkbox"/> American Indian/Alaskan Native <input type="checkbox"/> Asian Pacific Islander <input type="checkbox"/> Other
Please Print	Address City/Zip		<input type="checkbox"/> Mailing <input type="checkbox"/> Newspaper <input type="checkbox"/> Message Board	<input type="checkbox"/> Website <input type="checkbox"/> Friend <input type="checkbox"/> Other	<input type="checkbox"/> M <input type="checkbox"/> F	<input type="checkbox"/> White <input type="checkbox"/> American Indian/Alaskan Native <input type="checkbox"/> Asian Pacific Islander <input type="checkbox"/> Other
Please Print	Address City/Zip		<input type="checkbox"/> Mailing <input type="checkbox"/> Newspaper <input type="checkbox"/> Message Board	<input type="checkbox"/> Website <input type="checkbox"/> Friend <input type="checkbox"/> Other	<input type="checkbox"/> M <input type="checkbox"/> F	<input type="checkbox"/> White <input type="checkbox"/> American Indian/Alaskan Native <input type="checkbox"/> Asian Pacific Islander <input type="checkbox"/> Other



CN 22209 and CN 22210 STPC-3811(1) and STPC-3811(2) 168th Street Improvements | Poppleton Avenue to Ehlers Street



Public Hearing – May 11, 2017

Your attendance and participation is appreciated. The following information will be used for future meeting notifications and affirmative action purposes, as specified by law.

Name	Contact Information	Interest (Property Owner, Government Official, or Interested Citizen)	Please Check Appropriate Boxes		
			Notification	Sex	Ethnicity
Please Print * Matt Grabowski	Address 17032 L St Omaha NE 68135 City/Zip	owner	<input type="checkbox"/> Mailing <input type="checkbox"/> Newspaper <input checked="" type="checkbox"/> Message Board <input type="checkbox"/> Website <input type="checkbox"/> Friend <input type="checkbox"/> Other	<input checked="" type="checkbox"/> M <input type="checkbox"/> F	<input checked="" type="checkbox"/> White <input type="checkbox"/> American Indian/Alaskan Native <input type="checkbox"/> Asian Pacific Islander <input type="checkbox"/> Other <input type="checkbox"/> Latino <input type="checkbox"/> Black
Please Print * Bill Huffles + JANE	Address 16612 DORCAS CIR OMAHA NE 68130 City/Zip	OWNER	<input checked="" type="checkbox"/> Mailing <input type="checkbox"/> Newspaper <input type="checkbox"/> Message Board <input type="checkbox"/> Website <input type="checkbox"/> Friend <input type="checkbox"/> Other	<input checked="" type="checkbox"/> M <input checked="" type="checkbox"/> F	<input checked="" type="checkbox"/> White <input type="checkbox"/> American Indian/Alaskan Native <input type="checkbox"/> Asian Pacific Islander <input type="checkbox"/> Other <input type="checkbox"/> Latino <input type="checkbox"/> Black
Please Print Angel Pletka	Address 9901 John F Pershing Dr Omaha 68112 City/Zip	Govt Official USACE	<input type="checkbox"/> Mailing <input type="checkbox"/> Newspaper <input type="checkbox"/> Message Board <input type="checkbox"/> Website <input type="checkbox"/> Friend <input type="checkbox"/> Other	<input type="checkbox"/> M <input type="checkbox"/> F	<input type="checkbox"/> White <input type="checkbox"/> American Indian/Alaskan Native <input type="checkbox"/> Asian Pacific Islander <input type="checkbox"/> Other <input type="checkbox"/> Latino <input type="checkbox"/> Black
Please Print Carolyn + Joe Zifet	Address 16107 Audrey St Omaha 68136 City/Zip	owner	<input checked="" type="checkbox"/> Mailing <input type="checkbox"/> Newspaper <input type="checkbox"/> Message Board <input type="checkbox"/> Website <input type="checkbox"/> Friend <input type="checkbox"/> Other	<input type="checkbox"/> M <input type="checkbox"/> F	<input checked="" type="checkbox"/> White <input type="checkbox"/> American Indian/Alaskan Native <input type="checkbox"/> Asian Pacific Islander <input type="checkbox"/> Other <input type="checkbox"/> Latino <input type="checkbox"/> Black
Please Print Ray Kaufmann	Address 16808 Pine St. Omaha, NE 68138 City/Zip	owner	<input checked="" type="checkbox"/> Mailing <input type="checkbox"/> Newspaper <input type="checkbox"/> Message Board <input type="checkbox"/> Website <input type="checkbox"/> Friend <input type="checkbox"/> Other	<input type="checkbox"/> M <input checked="" type="checkbox"/> F	<input checked="" type="checkbox"/> White <input type="checkbox"/> American Indian/Alaskan Native <input type="checkbox"/> Asian Pacific Islander <input type="checkbox"/> Other <input type="checkbox"/> Latino <input type="checkbox"/> Black
Please Print Rebecca Dingwell	Address 17209 Orchard Ave 68135 City/Zip	owner	<input type="checkbox"/> Mailing <input type="checkbox"/> Newspaper <input checked="" type="checkbox"/> Message Board <input type="checkbox"/> Website <input type="checkbox"/> Friend <input type="checkbox"/> Other	<input type="checkbox"/> M <input checked="" type="checkbox"/> F	<input checked="" type="checkbox"/> White <input type="checkbox"/> American Indian/Alaskan Native <input type="checkbox"/> Asian Pacific Islander <input type="checkbox"/> Other <input type="checkbox"/> Latino <input type="checkbox"/> Black
Please Print Shane Swope	Address 19710 BELLBROOK BLVD 68028 City/Zip	TRAIL 168th	<input type="checkbox"/> Mailing <input type="checkbox"/> Newspaper <input type="checkbox"/> Message Board <input type="checkbox"/> Website <input type="checkbox"/> Friend <input checked="" type="checkbox"/> Other	<input checked="" type="checkbox"/> M <input type="checkbox"/> F	<input checked="" type="checkbox"/> White <input type="checkbox"/> American Indian/Alaskan Native <input type="checkbox"/> Asian Pacific Islander <input type="checkbox"/> Other <input type="checkbox"/> Latino <input type="checkbox"/> Black
Please Print	Address City/Zip		<input type="checkbox"/> Mailing <input type="checkbox"/> Newspaper <input type="checkbox"/> Message Board <input type="checkbox"/> Website <input type="checkbox"/> Friend <input type="checkbox"/> Other	<input type="checkbox"/> M <input type="checkbox"/> F	<input type="checkbox"/> White <input type="checkbox"/> American Indian/Alaskan Native <input type="checkbox"/> Asian Pacific Islander <input type="checkbox"/> Other <input type="checkbox"/> Latino <input type="checkbox"/> Black



CN 22209 and CN 22210 STPC-3811(1) and STPC-3811(2) 168th Street Improvements | Poppleton Avenue to Ehlers Street



Public Hearing – May 11, 2017

Your attendance and participation is appreciated. The following information will be used for future meeting notifications and affirmative action purposes, as specified by law.

Name	Contact Information	Interest (Property Owner, Government Official, or Interested Citizen)	Please Check Appropriate Boxes			
			Notification	Sex	Ethnicity	
Please Print * Robert Urban	Address 3119 S. 167 City/Zip O 8130	Owner	<input checked="" type="checkbox"/> Mailing <input type="checkbox"/> Newspaper <input type="checkbox"/> Message Board	<input type="checkbox"/> Website <input type="checkbox"/> Friend <input type="checkbox"/> Other	<input checked="" type="checkbox"/> M <input type="checkbox"/> F	<input type="checkbox"/> White <input type="checkbox"/> American Indian/Alaskan Native <input type="checkbox"/> Asian Pacific Islander <input type="checkbox"/> Other
Please Print Joseph & Liz Edelund	Address 17017 Karen O maha 68135 City/Zip	Owner	<input type="checkbox"/> Mailing <input type="checkbox"/> Newspaper <input checked="" type="checkbox"/> Message Board	<input type="checkbox"/> Website <input type="checkbox"/> Friend <input type="checkbox"/> Other	<input checked="" type="checkbox"/> M <input checked="" type="checkbox"/> F	<input checked="" type="checkbox"/> White <input type="checkbox"/> American Indian/Alaskan Native <input type="checkbox"/> Asian Pacific Islander <input type="checkbox"/> Other
Please Print Mike & Colleen Kirk	Address 16328 Spring Cir Omaha NE 68130 City/Zip	Owner	<input type="checkbox"/> Mailing <input type="checkbox"/> Newspaper <input type="checkbox"/> Message Board	<input type="checkbox"/> Website <input type="checkbox"/> Friend <input checked="" type="checkbox"/> Other	<input checked="" type="checkbox"/> M <input checked="" type="checkbox"/> F	<input checked="" type="checkbox"/> White <input type="checkbox"/> American Indian/Alaskan Native <input type="checkbox"/> Asian Pacific Islander <input type="checkbox"/> Other
Please Print Dillon Savard	Address 16271 Rolling Ridge Rd City/Zip 68135	Owner	<input type="checkbox"/> Mailing <input type="checkbox"/> Newspaper <input checked="" type="checkbox"/> Message Board	<input type="checkbox"/> Website <input type="checkbox"/> Friend <input type="checkbox"/> Other	<input checked="" type="checkbox"/> M <input type="checkbox"/> F	<input checked="" type="checkbox"/> White <input type="checkbox"/> American Indian/Alaskan Native <input type="checkbox"/> Asian Pacific Islander <input type="checkbox"/> Other
Please Print Lisa Books	Address 1916 S. 167 th Ave Circle City/Zip 68130	Owner	<input checked="" type="checkbox"/> Mailing <input type="checkbox"/> Newspaper <input type="checkbox"/> Message Board	<input type="checkbox"/> Website <input type="checkbox"/> Friend <input type="checkbox"/> Other	<input type="checkbox"/> M <input checked="" type="checkbox"/> F	<input checked="" type="checkbox"/> White <input type="checkbox"/> American Indian/Alaskan Native <input type="checkbox"/> Asian Pacific Islander <input type="checkbox"/> Other
Please Print Dan Gorges	Address 16754 Frances St City/Zip Omaha 68130	Owner	<input checked="" type="checkbox"/> Mailing <input type="checkbox"/> Newspaper <input type="checkbox"/> Message Board	<input type="checkbox"/> Website <input type="checkbox"/> Friend <input type="checkbox"/> Other	<input checked="" type="checkbox"/> M <input type="checkbox"/> F	<input checked="" type="checkbox"/> White <input type="checkbox"/> American Indian/Alaskan Native <input type="checkbox"/> Asian Pacific Islander <input type="checkbox"/> Other
Please Print Bill Savard	Address 16718 Spring Circle Omaha 68130 City/Zip	Owner	<input type="checkbox"/> Mailing <input type="checkbox"/> Newspaper <input type="checkbox"/> Message Board	<input type="checkbox"/> Website <input type="checkbox"/> Friend <input checked="" type="checkbox"/> Other	<input checked="" type="checkbox"/> M <input type="checkbox"/> F	<input checked="" type="checkbox"/> White <input type="checkbox"/> American Indian/Alaskan Native <input type="checkbox"/> Asian Pacific Islander <input type="checkbox"/> Other
Please Print Will Wright	Address 17476 Orchard City/Zip Omaha 68130	Owner	<input type="checkbox"/> Mailing <input type="checkbox"/> Newspaper <input type="checkbox"/> Message Board	<input checked="" type="checkbox"/> Website <input type="checkbox"/> Friend <input type="checkbox"/> Other	<input checked="" type="checkbox"/> M <input type="checkbox"/> F	<input checked="" type="checkbox"/> White <input type="checkbox"/> American Indian/Alaskan Native <input type="checkbox"/> Asian Pacific Islander <input type="checkbox"/> Other



CN 22209 and CN 22210 STPC-3811(1) and STPC-3811(2) 168th Street Improvements | Poppleton Avenue to Ehlers Street

Public Hearing – May 11, 2017

Your attendance and participation is appreciated. The following information will be used for future meeting notifications and affirmative action purposes, as specified by law.

Name	Contact Information	Interest (Property Owner, Government Official, or Interested Citizen)	Please Check Appropriate Boxes				
			Notification	Sex	Ethnicity		
Please Print Non Swanson	Address 4532 S. 167 Ave. City/Zip Omaha 68135	Prop. owner	<input type="checkbox"/> Mailing <input checked="" type="checkbox"/> Newspaper <input type="checkbox"/> Message Board	<input type="checkbox"/> Website <input type="checkbox"/> Friend <input type="checkbox"/> Other	<input checked="" type="checkbox"/> M <input type="checkbox"/> F	<input checked="" type="checkbox"/> White <input type="checkbox"/> American Indian/Alaskan Native <input type="checkbox"/> Asian Pacific Islander <input type="checkbox"/> Other	<input type="checkbox"/> Latino <input type="checkbox"/> Black
Please Print Clark Bogseth	Address 3127 S. 169 Plaza City/Zip Omaha 68130	property owner	<input type="checkbox"/> Mailing <input checked="" type="checkbox"/> Newspaper <input type="checkbox"/> Message Board	<input type="checkbox"/> Website <input type="checkbox"/> Friend <input type="checkbox"/> Other	<input checked="" type="checkbox"/> M <input type="checkbox"/> F	<input checked="" type="checkbox"/> White <input type="checkbox"/> American Indian/Alaskan Native <input type="checkbox"/> Asian Pacific Islander <input type="checkbox"/> Other	<input type="checkbox"/> Latino <input type="checkbox"/> Black
Please Print BRION ACKLEY	Address 536 SO. 161 ST CIR City/Zip Omaha, NE 68118	LIVING HOPE CHURCH	<input type="checkbox"/> Mailing <input type="checkbox"/> Newspaper <input checked="" type="checkbox"/> Message Board	<input checked="" type="checkbox"/> Website <input checked="" type="checkbox"/> Friend <input type="checkbox"/> Other	<input checked="" type="checkbox"/> M <input type="checkbox"/> F	<input checked="" type="checkbox"/> White <input type="checkbox"/> American Indian/Alaskan Native <input type="checkbox"/> Asian Pacific Islander <input type="checkbox"/> Other	<input type="checkbox"/> Latino <input type="checkbox"/> Black
Please Print Louise Wilcox	Address 4435 S. 173 rd ST City/Zip Omaha NE 68135	Prop-owner concern with Detour traffic	<input type="checkbox"/> Mailing <input type="checkbox"/> Newspaper <input checked="" type="checkbox"/> Message Board	<input type="checkbox"/> Website <input type="checkbox"/> Friend <input type="checkbox"/> Other	<input type="checkbox"/> M <input checked="" type="checkbox"/> F	<input checked="" type="checkbox"/> White <input type="checkbox"/> American Indian/Alaskan Native <input type="checkbox"/> Asian Pacific Islander <input type="checkbox"/> Other	<input type="checkbox"/> Latino <input type="checkbox"/> Black
Please Print Mike Schleich	Address 3431 S 161 Cir City/Zip	Property owner	<input type="checkbox"/> Mailing <input type="checkbox"/> Newspaper <input checked="" type="checkbox"/> Message Board	<input type="checkbox"/> Website <input type="checkbox"/> Friend <input type="checkbox"/> Other	<input checked="" type="checkbox"/> M <input type="checkbox"/> F	<input checked="" type="checkbox"/> White <input type="checkbox"/> American Indian/Alaskan Native <input type="checkbox"/> Asian Pacific Islander <input type="checkbox"/> Other	<input type="checkbox"/> Latino <input type="checkbox"/> Black
Please Print John, Annette Kelly	Address 2605 S. 167th Ave City/Zip 68136 Arche	Property Owner	<input checked="" type="checkbox"/> Mailing <input type="checkbox"/> Newspaper <input checked="" type="checkbox"/> Message Board	<input type="checkbox"/> Website <input type="checkbox"/> Friend <input type="checkbox"/> Other	<input checked="" type="checkbox"/> M <input checked="" type="checkbox"/> F	<input checked="" type="checkbox"/> White <input type="checkbox"/> American Indian/Alaskan Native <input type="checkbox"/> Asian Pacific Islander <input type="checkbox"/> Other	<input type="checkbox"/> Latino <input type="checkbox"/> Black
Please Print Chris + Judy Boughter	Address 16805 Pine St. City/Zip Omaha, NE 68130	Property Owner	<input type="checkbox"/> Mailing <input type="checkbox"/> Newspaper <input checked="" type="checkbox"/> Message Board	<input type="checkbox"/> Website <input type="checkbox"/> Friend <input type="checkbox"/> Other	<input checked="" type="checkbox"/> M <input checked="" type="checkbox"/> F	<input checked="" type="checkbox"/> White <input type="checkbox"/> American Indian/Alaskan Native <input type="checkbox"/> Asian Pacific Islander <input type="checkbox"/> Other	<input type="checkbox"/> Latino <input type="checkbox"/> Black
Please Print John PLEDZICK	Address 16808 L Cir City/Zip OMAHA NE 68135	owner	<input checked="" type="checkbox"/> Mailing <input type="checkbox"/> Newspaper <input type="checkbox"/> Message Board	<input type="checkbox"/> Website <input type="checkbox"/> Friend <input type="checkbox"/> Other	<input checked="" type="checkbox"/> M <input checked="" type="checkbox"/> F	<input checked="" type="checkbox"/> White <input type="checkbox"/> American Indian/Alaskan Native <input type="checkbox"/> Asian Pacific Islander <input type="checkbox"/> Other	<input type="checkbox"/> Latino <input type="checkbox"/> Black

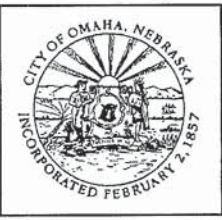

CN 22209 and CN 22210 STPC-3811(1) and STPC-3811(2) 168th Street Improvements | Poppleton Avenue to Ehlers Street



Public Hearing – May 11, 2017

Your attendance and participation is appreciated. The following information will be used for future meeting notifications and affirmative action purposes, as specified by law.

Name	Contact Information	Interest (Property Owner, Government Official, or Interested Citizen)	Please Check Appropriate Boxes		
			Notification	Sex	Ethnicity
Please Print Patti White	Address 16823 Holmes Cir City/Zip 68135		<input type="checkbox"/> Mailing <input type="checkbox"/> Newspaper <input checked="" type="checkbox"/> Message Board <input type="checkbox"/> Website <input type="checkbox"/> Friend <input type="checkbox"/> Other	<input type="checkbox"/> M <input checked="" type="checkbox"/> F	<input checked="" type="checkbox"/> White <input type="checkbox"/> American Indian/Alaskan Native <input type="checkbox"/> Asian Pacific Islander <input type="checkbox"/> Other <input type="checkbox"/> Latino <input type="checkbox"/> Black
Please Print Donna Cosaszkowsk	Address 17604 Polk City/Zip		<input type="checkbox"/> Mailing <input type="checkbox"/> Newspaper <input type="checkbox"/> Message Board <input type="checkbox"/> Website <input type="checkbox"/> Friend <input type="checkbox"/> Other	<input type="checkbox"/> M <input type="checkbox"/> F	<input type="checkbox"/> White <input type="checkbox"/> American Indian/Alaskan Native <input type="checkbox"/> Asian Pacific Islander <input type="checkbox"/> Other <input type="checkbox"/> Latino <input type="checkbox"/> Black
Please Print Lorraine Chambers	Address 17530 Polk St. City/Zip		<input type="checkbox"/> Mailing <input type="checkbox"/> Newspaper <input type="checkbox"/> Message Board <input type="checkbox"/> Website <input type="checkbox"/> Friend <input type="checkbox"/> Other	<input type="checkbox"/> M <input type="checkbox"/> F	<input type="checkbox"/> White <input type="checkbox"/> American Indian/Alaskan Native <input type="checkbox"/> Asian Pacific Islander <input type="checkbox"/> Other <input type="checkbox"/> Latino <input type="checkbox"/> Black
Please Print Mike Larsen	Address 16918 M Cir City/Zip 68135		<input type="checkbox"/> Mailing <input type="checkbox"/> Newspaper <input checked="" type="checkbox"/> Message Board <input type="checkbox"/> Website <input type="checkbox"/> Friend <input type="checkbox"/> Other	<input checked="" type="checkbox"/> M <input type="checkbox"/> F	<input checked="" type="checkbox"/> White <input type="checkbox"/> American Indian/Alaskan Native <input type="checkbox"/> Asian Pacific Islander <input type="checkbox"/> Other <input type="checkbox"/> Latino <input type="checkbox"/> Black
Please Print Norman Herrick	Address 16367 Pine St Omaha NE 68130 City/Zip		<input type="checkbox"/> Mailing <input type="checkbox"/> Newspaper <input checked="" type="checkbox"/> Message Board <input type="checkbox"/> Website <input type="checkbox"/> Friend <input type="checkbox"/> Other	<input checked="" type="checkbox"/> M <input type="checkbox"/> F	<input checked="" type="checkbox"/> White <input type="checkbox"/> American Indian/Alaskan Native <input type="checkbox"/> Asian Pacific Islander <input type="checkbox"/> Other <input type="checkbox"/> Latino <input type="checkbox"/> Black
Please Print Bob Mattson	Address 16574 Bancroft St City/Zip Omaha 68130		<input type="checkbox"/> Mailing <input type="checkbox"/> Newspaper <input type="checkbox"/> Message Board <input type="checkbox"/> Website <input type="checkbox"/> Friend <input type="checkbox"/> Other	<input checked="" type="checkbox"/> M <input type="checkbox"/> F	<input checked="" type="checkbox"/> White <input type="checkbox"/> American Indian/Alaskan Native <input type="checkbox"/> Asian Pacific Islander <input type="checkbox"/> Other <input type="checkbox"/> Latino <input type="checkbox"/> Black
Please Print Mary Bukowski	Address 1801 So 171st Ct City/Zip Omaha NE 68130		<input checked="" type="checkbox"/> Mailing <input type="checkbox"/> Newspaper <input type="checkbox"/> Message Board <input type="checkbox"/> Website <input type="checkbox"/> Friend <input type="checkbox"/> Other	<input type="checkbox"/> M <input checked="" type="checkbox"/> F	<input checked="" type="checkbox"/> White <input type="checkbox"/> American Indian/Alaskan Native <input type="checkbox"/> Asian Pacific Islander <input type="checkbox"/> Other <input type="checkbox"/> Latino <input type="checkbox"/> Black
Please Print Susan Mary	Address 1814 So 171st Ct City/Zip Omaha NE 68130		<input checked="" type="checkbox"/> Mailing <input type="checkbox"/> Newspaper <input type="checkbox"/> Message Board <input type="checkbox"/> Website <input type="checkbox"/> Friend <input type="checkbox"/> Other	<input type="checkbox"/> M <input checked="" type="checkbox"/> F	<input checked="" type="checkbox"/> White <input type="checkbox"/> American Indian/Alaskan Native <input type="checkbox"/> Asian Pacific Islander <input type="checkbox"/> Other <input type="checkbox"/> Latino <input type="checkbox"/> Black

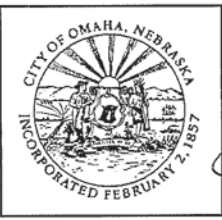

CN 22209 and CN 22210 STPC-3811(1) and STPC-3811(2) 168th Street Improvements | Poppleton Avenue to Ehlers Street

Public Hearing – May 11, 2017

Your attendance and participation is appreciated. The following information will be used for future meeting notifications and affirmative action purposes, as specified by law.

Name	Contact Information	Interest (Property Owner, Government Official, or Interested Citizen)	Please Check Appropriate Boxes			
			Notification	Sex	Ethnicity	
Please Print Eric Sabow	Address 1317 S 168 Ave OMAHA, NE 68130 City/Zip	Prop owner.	<input checked="" type="checkbox"/> Mailing <input type="checkbox"/> Newspaper <input type="checkbox"/> Message Board	<input type="checkbox"/> Website <input type="checkbox"/> Friend <input type="checkbox"/> Other	<input checked="" type="checkbox"/> M <input type="checkbox"/> F	<input checked="" type="checkbox"/> White <input type="checkbox"/> American Indian/Alaskan Native <input type="checkbox"/> Asian Pacific Islander <input type="checkbox"/> Other
Please Print Bill HARRINGTON	Address 1929 S. 167 th AVE City/Zip OMAHA NE 68130	PROP. OWNER	<input checked="" type="checkbox"/> Mailing <input type="checkbox"/> Newspaper <input type="checkbox"/> Message Board	<input type="checkbox"/> Website <input type="checkbox"/> Friend <input type="checkbox"/> Other	<input checked="" type="checkbox"/> M <input type="checkbox"/> F	<input type="checkbox"/> White <input type="checkbox"/> American Indian/Alaskan Native <input type="checkbox"/> Asian Pacific Islander <input type="checkbox"/> Other
Please Print ★ Teresa Tierney	Address 17106 Patterson Dr 68135 City/Zip	home owner	<input type="checkbox"/> Mailing <input type="checkbox"/> Newspaper <input checked="" type="checkbox"/> Message Board	<input type="checkbox"/> Website <input type="checkbox"/> Friend <input type="checkbox"/> Other	<input type="checkbox"/> M <input checked="" type="checkbox"/> F	<input checked="" type="checkbox"/> White <input type="checkbox"/> American Indian/Alaskan Native <input type="checkbox"/> Asian Pacific Islander <input type="checkbox"/> Other
Please Print ★ Larry + Phyllis Tennison	Address 1723 S. 167 th Cir. omaha 68130 City/Zip	Property owner	<input type="checkbox"/> Mailing <input type="checkbox"/> Newspaper <input checked="" type="checkbox"/> Message Board	<input type="checkbox"/> Website <input type="checkbox"/> Friend <input type="checkbox"/> Other	<input checked="" type="checkbox"/> M <input checked="" type="checkbox"/> F	<input checked="" type="checkbox"/> White <input type="checkbox"/> American Indian/Alaskan Native <input type="checkbox"/> Asian Pacific Islander <input type="checkbox"/> Other
Please Print ★ MATT KORTE	Address 16752 K Cir City/Zip		<input type="checkbox"/> Mailing <input type="checkbox"/> Newspaper <input checked="" type="checkbox"/> Message Board	<input type="checkbox"/> Website <input type="checkbox"/> Friend <input type="checkbox"/> Other	<input checked="" type="checkbox"/> M <input type="checkbox"/> F	<input checked="" type="checkbox"/> White <input type="checkbox"/> American Indian/Alaskan Native <input type="checkbox"/> Asian Pacific Islander <input type="checkbox"/> Other
Please Print ★ Chris Boughter	Address City/Zip		<input type="checkbox"/> Mailing <input type="checkbox"/> Newspaper <input type="checkbox"/> Message Board	<input type="checkbox"/> Website <input type="checkbox"/> Friend <input type="checkbox"/> Other	<input type="checkbox"/> M <input type="checkbox"/> F	<input type="checkbox"/> White <input type="checkbox"/> American Indian/Alaskan Native <input type="checkbox"/> Asian Pacific Islander <input type="checkbox"/> Other
Please Print Barb Foote	Address 16906 N Circle City/Zip		<input type="checkbox"/> Mailing <input type="checkbox"/> Newspaper <input type="checkbox"/> Message Board	<input type="checkbox"/> Website <input type="checkbox"/> Friend <input type="checkbox"/> Other	<input type="checkbox"/> M <input checked="" type="checkbox"/> F	<input checked="" type="checkbox"/> White <input type="checkbox"/> American Indian/Alaskan Native <input type="checkbox"/> Asian Pacific Islander <input type="checkbox"/> Other
Please Print CHARLES WISE	Address 1812 S. 167 th Ave Cir 68130 City/Zip		<input checked="" type="checkbox"/> Mailing <input type="checkbox"/> Newspaper <input type="checkbox"/> Message Board	<input type="checkbox"/> Website <input type="checkbox"/> Friend <input type="checkbox"/> Other	<input checked="" type="checkbox"/> M <input type="checkbox"/> F	<input checked="" type="checkbox"/> White <input type="checkbox"/> American Indian/Alaskan Native <input type="checkbox"/> Asian Pacific Islander <input type="checkbox"/> Other



CN 22209 and CN 22210 STPC-3811(1) and STPC-3811(2) 168th Street Improvements | Poppleton Avenue to Ehlers Street

Public Hearing – May 11, 2017

Your attendance and participation is appreciated. The following information will be used for future meeting notifications and affirmative action purposes, as specified by law.

Name	Contact Information	Interest (Property Owner, Government Official, or Interested Citizen)	Please Check Appropriate Boxes		
			Notification	Sex	Ethnicity
Please Print Al Williams	Address 4817 S. 167 th St. Omaha, NE 68135 City/Zip	Prop Owner	<input type="checkbox"/> Mailing <input type="checkbox"/> Newspaper <input type="checkbox"/> Message Board <input type="checkbox"/> Website <input type="checkbox"/> Friend <input checked="" type="checkbox"/> Other	<input checked="" type="checkbox"/> M <input type="checkbox"/> F	<input checked="" type="checkbox"/> White <input type="checkbox"/> American Indian/Alaskan Native <input type="checkbox"/> Asian Pacific Islander <input type="checkbox"/> Other <input type="checkbox"/> Latino <input type="checkbox"/> Black
Please Print GREG VICKROY	Address 1420 SO. 167 th ST OMAHA, NE City/Zip 68130		<input checked="" type="checkbox"/> Mailing <input type="checkbox"/> Newspaper <input type="checkbox"/> Message Board <input type="checkbox"/> Website <input type="checkbox"/> Friend <input type="checkbox"/> Other	<input type="checkbox"/> M <input type="checkbox"/> F	<input type="checkbox"/> White <input type="checkbox"/> American Indian/Alaskan Native <input type="checkbox"/> Asian Pacific Islander <input type="checkbox"/> Other <input type="checkbox"/> Latino <input type="checkbox"/> Black
Please Print Mark Spurgeon	Address 3404 S. 169 th Plz Omaha, NE 68130 City/Zip	property owner	<input checked="" type="checkbox"/> Mailing <input checked="" type="checkbox"/> Newspaper <input type="checkbox"/> Message Board <input type="checkbox"/> Website <input type="checkbox"/> Friend <input type="checkbox"/> Other	<input checked="" type="checkbox"/> M <input type="checkbox"/> F	<input checked="" type="checkbox"/> White <input type="checkbox"/> American Indian/Alaskan Native <input type="checkbox"/> Asian Pacific Islander <input type="checkbox"/> Other <input type="checkbox"/> Latino <input type="checkbox"/> Black
Please Print Jim Andrews	Address 16756 6020 ST OMAHA, NE 68130 City/Zip	PROPERTY OWNER	<input checked="" type="checkbox"/> Mailing <input type="checkbox"/> Newspaper <input checked="" type="checkbox"/> Message Board <input checked="" type="checkbox"/> Website <input type="checkbox"/> Friend <input type="checkbox"/> Other	<input type="checkbox"/> M <input type="checkbox"/> F	<input type="checkbox"/> White <input type="checkbox"/> American Indian/Alaskan Native <input type="checkbox"/> Asian Pacific Islander <input type="checkbox"/> Other <input type="checkbox"/> Latino <input type="checkbox"/> Black
Please Print JERRY HODGUE	Address 1725 S. 166 th Cir OMAHA, NE 68130 City/Zip	PROPERTY OWNER	<input type="checkbox"/> Mailing <input type="checkbox"/> Newspaper <input checked="" type="checkbox"/> Message Board <input type="checkbox"/> Website <input type="checkbox"/> Friend <input type="checkbox"/> Other	<input checked="" type="checkbox"/> M <input type="checkbox"/> F	<input checked="" type="checkbox"/> White <input type="checkbox"/> American Indian/Alaskan Native <input type="checkbox"/> Asian Pacific Islander <input type="checkbox"/> Other <input type="checkbox"/> Latino <input type="checkbox"/> Black
Please Print Bob Drake	Address 16556 N. 92 nd Cir Omaha 68130 City/Zip	//	<input type="checkbox"/> Mailing <input type="checkbox"/> Newspaper <input checked="" type="checkbox"/> Message Board <input type="checkbox"/> Website <input type="checkbox"/> Friend <input type="checkbox"/> Other	<input checked="" type="checkbox"/> M <input type="checkbox"/> F	<input checked="" type="checkbox"/> White <input type="checkbox"/> American Indian/Alaskan Native <input type="checkbox"/> Asian Pacific Islander <input type="checkbox"/> Other <input type="checkbox"/> Latino <input type="checkbox"/> Black
Please Print	Address		<input type="checkbox"/> Mailing <input type="checkbox"/> Newspaper <input type="checkbox"/> Message Board <input type="checkbox"/> Website <input type="checkbox"/> Friend <input type="checkbox"/> Other	<input type="checkbox"/> M <input type="checkbox"/> F	<input type="checkbox"/> White <input type="checkbox"/> American Indian/Alaskan Native <input type="checkbox"/> Asian Pacific Islander <input type="checkbox"/> Other <input type="checkbox"/> Latino <input type="checkbox"/> Black
Please Print	Address		<input type="checkbox"/> Mailing <input type="checkbox"/> Newspaper <input type="checkbox"/> Message Board <input type="checkbox"/> Website <input type="checkbox"/> Friend <input type="checkbox"/> Other	<input type="checkbox"/> M <input type="checkbox"/> F	<input type="checkbox"/> White <input type="checkbox"/> American Indian/Alaskan Native <input type="checkbox"/> Asian Pacific Islander <input type="checkbox"/> Other <input type="checkbox"/> Latino <input type="checkbox"/> Black

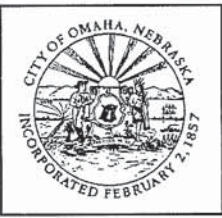

CN 22209 and CN 22210 STPC-3811(1) and STPC-3811(2) 168th Street Improvements | Poppleton Avenue to Ehlers Street

Public Hearing – May 11, 2017

Your attendance and participation is appreciated. The following information will be used for future meeting notifications and affirmative action purposes, as specified by law.

Name	Contact Information	Interest (Property Owner, Government Official, or Interested Citizen)	Please Check Appropriate Boxes		
			Notification	Sex	Ethnicity
Please Print ERNEST GUTIERREZ	Address 16736 X St. City/Zip	Interested Citizen	<input type="checkbox"/> Mailing <input type="checkbox"/> Newspaper <input checked="" type="checkbox"/> Message Board <input type="checkbox"/> Website <input type="checkbox"/> Friend <input type="checkbox"/> Other	<input checked="" type="checkbox"/> M <input type="checkbox"/> F	<input type="checkbox"/> White <input type="checkbox"/> American Indian/Alaskan Native <input type="checkbox"/> Asian Pacific Islander <input type="checkbox"/> Other <input type="checkbox"/> Latino <input checked="" type="checkbox"/> Human <input type="checkbox"/> Black
Please Print Rick Fox	Address 17038 M St City/Zip Omaha 68135	Property owner	<input checked="" type="checkbox"/> Mailing <input type="checkbox"/> Newspaper <input type="checkbox"/> Message Board <input type="checkbox"/> Website <input type="checkbox"/> Friend <input type="checkbox"/> Other	<input checked="" type="checkbox"/> M <input type="checkbox"/> F	<input checked="" type="checkbox"/> White <input type="checkbox"/> American Indian/Alaskan Native <input type="checkbox"/> Asian Pacific Islander <input type="checkbox"/> Other <input type="checkbox"/> Latino <input type="checkbox"/> Black
Please Print WILLIAM PINGEL	Address 4419 S 168TH AVE City/Zip OMAHA NE 68135	CITIZEN	<input checked="" type="checkbox"/> Mailing <input type="checkbox"/> Newspaper <input type="checkbox"/> Message Board <input checked="" type="checkbox"/> Website <input type="checkbox"/> Friend <input type="checkbox"/> Other	<input checked="" type="checkbox"/> M <input type="checkbox"/> F	<input checked="" type="checkbox"/> White <input type="checkbox"/> American Indian/Alaskan Native <input type="checkbox"/> Asian Pacific Islander <input type="checkbox"/> Other <input type="checkbox"/> Latino <input type="checkbox"/> Black
Please Print Tom Eversden	Address 3811 S. 163rd Cir City/Zip	P.O.	<input type="checkbox"/> Mailing <input type="checkbox"/> Newspaper <input checked="" type="checkbox"/> Message Board <input type="checkbox"/> Website <input type="checkbox"/> Friend <input type="checkbox"/> Other	<input checked="" type="checkbox"/> M <input type="checkbox"/> F	<input checked="" type="checkbox"/> White <input type="checkbox"/> American Indian/Alaskan Native <input type="checkbox"/> Asian Pacific Islander <input type="checkbox"/> Other <input type="checkbox"/> Latino <input type="checkbox"/> Black
Please Print Charles Collins	Address 1704L St City/Zip	P.O.	<input checked="" type="checkbox"/> Mailing <input type="checkbox"/> Newspaper <input type="checkbox"/> Message Board <input type="checkbox"/> Website <input type="checkbox"/> Friend <input type="checkbox"/> Other	<input checked="" type="checkbox"/> M <input type="checkbox"/> F	<input checked="" type="checkbox"/> White <input type="checkbox"/> American Indian/Alaskan Native <input type="checkbox"/> Asian Pacific Islander <input type="checkbox"/> Other <input type="checkbox"/> Latino <input type="checkbox"/> Black
Please Print DEBORAH FENGER	Address 4817 S. 167 ST. City/Zip	PO	<input type="checkbox"/> Mailing <input type="checkbox"/> Newspaper <input checked="" type="checkbox"/> Message Board <input type="checkbox"/> Website <input type="checkbox"/> Friend <input type="checkbox"/> Other	<input type="checkbox"/> M <input checked="" type="checkbox"/> F	<input checked="" type="checkbox"/> White <input type="checkbox"/> American Indian/Alaskan Native <input type="checkbox"/> Asian Pacific Islander <input type="checkbox"/> Other <input type="checkbox"/> Latino <input type="checkbox"/> Black
Please Print JEFF WINKELBAUER + SUZANNE ROSE	Address 16532 M St City/Zip	PO	<input type="checkbox"/> Mailing <input type="checkbox"/> Newspaper <input checked="" type="checkbox"/> Message Board <input type="checkbox"/> Website <input type="checkbox"/> Friend <input type="checkbox"/> Other	<input checked="" type="checkbox"/> M <input checked="" type="checkbox"/> F	<input checked="" type="checkbox"/> White <input type="checkbox"/> American Indian/Alaskan Native <input type="checkbox"/> Asian Pacific Islander <input type="checkbox"/> Other <input type="checkbox"/> Latino <input type="checkbox"/> Black
Please Print	Address City/Zip		<input type="checkbox"/> Mailing <input type="checkbox"/> Newspaper <input type="checkbox"/> Message Board <input type="checkbox"/> Website <input type="checkbox"/> Friend <input type="checkbox"/> Other	<input type="checkbox"/> M <input type="checkbox"/> F	<input type="checkbox"/> White <input type="checkbox"/> American Indian/Alaskan Native <input type="checkbox"/> Asian Pacific Islander <input type="checkbox"/> Other <input type="checkbox"/> Latino <input type="checkbox"/> Black



CN 22209 and CN 22210 STPC-3811(1) and STPC-3811(2) 168th Street Improvements | Poppleton Avenue to Ehlers Street

Public Hearing – May 11, 2017

Your attendance and participation is appreciated. The following information will be used for future meeting notifications and affirmative action purposes, as specified by law.

Name	Contact Information	Interest (Property Owner, Government Official, or Interested Citizen)	Please Check Appropriate Boxes		
			Notification	Sex	Ethnicity
Please Print BOB LEPLEY	Address 16759 K CIR City/Zip OMAHA 68135	PROP OWNER	<input type="checkbox"/> Mailing <input type="checkbox"/> Newspaper <input checked="" type="checkbox"/> Message Board <input type="checkbox"/> Website <input checked="" type="checkbox"/> Friend <input type="checkbox"/> Other	<input checked="" type="checkbox"/> M <input type="checkbox"/> F	<input checked="" type="checkbox"/> White <input type="checkbox"/> American Indian/Alaskan Native <input type="checkbox"/> Asian Pacific Islander <input type="checkbox"/> Other <input type="checkbox"/> Latino <input type="checkbox"/> Black
Please Print LINDA FITZPATRICK	Address 4318 S. 169 AVE CIR City/Zip OMAHA 68135	Property Owner	<input type="checkbox"/> Mailing <input type="checkbox"/> Newspaper <input checked="" type="checkbox"/> Message Board <input type="checkbox"/> Website <input type="checkbox"/> Friend <input checked="" type="checkbox"/> Other	<input type="checkbox"/> M <input checked="" type="checkbox"/> F	<input checked="" type="checkbox"/> White <input type="checkbox"/> American Indian/Alaskan Native <input type="checkbox"/> Asian Pacific Islander <input type="checkbox"/> Other <input type="checkbox"/> Latino <input type="checkbox"/> Black
Please Print Nick Schlick	Address 2417 S 166th St City/Zip Omaha 68130	Property Owner	<input type="checkbox"/> Mailing <input type="checkbox"/> Newspaper <input checked="" type="checkbox"/> Message Board <input type="checkbox"/> Website <input type="checkbox"/> Friend <input type="checkbox"/> Other	<input checked="" type="checkbox"/> M <input type="checkbox"/> F	<input checked="" type="checkbox"/> White <input type="checkbox"/> American Indian/Alaskan Native <input type="checkbox"/> Asian Pacific Islander <input type="checkbox"/> Other <input type="checkbox"/> Latino <input type="checkbox"/> Black
Please Print	Address		<input type="checkbox"/> Mailing <input type="checkbox"/> Newspaper <input type="checkbox"/> Message Board <input type="checkbox"/> Website <input type="checkbox"/> Friend <input type="checkbox"/> Other	<input type="checkbox"/> M <input type="checkbox"/> F	<input type="checkbox"/> White <input type="checkbox"/> American Indian/Alaskan Native <input type="checkbox"/> Asian Pacific Islander <input type="checkbox"/> Other <input type="checkbox"/> Latino <input type="checkbox"/> Black
Please Print	Address		<input type="checkbox"/> Mailing <input type="checkbox"/> Newspaper <input type="checkbox"/> Message Board <input type="checkbox"/> Website <input type="checkbox"/> Friend <input type="checkbox"/> Other	<input type="checkbox"/> M <input type="checkbox"/> F	<input type="checkbox"/> White <input type="checkbox"/> American Indian/Alaskan Native <input type="checkbox"/> Asian Pacific Islander <input type="checkbox"/> Other <input type="checkbox"/> Latino <input type="checkbox"/> Black
Please Print	Address		<input type="checkbox"/> Mailing <input type="checkbox"/> Newspaper <input type="checkbox"/> Message Board <input type="checkbox"/> Website <input type="checkbox"/> Friend <input type="checkbox"/> Other	<input type="checkbox"/> M <input type="checkbox"/> F	<input type="checkbox"/> White <input type="checkbox"/> American Indian/Alaskan Native <input type="checkbox"/> Asian Pacific Islander <input type="checkbox"/> Other <input type="checkbox"/> Latino <input type="checkbox"/> Black
Please Print	Address		<input type="checkbox"/> Mailing <input type="checkbox"/> Newspaper <input type="checkbox"/> Message Board <input type="checkbox"/> Website <input type="checkbox"/> Friend <input type="checkbox"/> Other	<input type="checkbox"/> M <input type="checkbox"/> F	<input type="checkbox"/> White <input type="checkbox"/> American Indian/Alaskan Native <input type="checkbox"/> Asian Pacific Islander <input type="checkbox"/> Other <input type="checkbox"/> Latino <input type="checkbox"/> Black
Please Print	Address		<input type="checkbox"/> Mailing <input type="checkbox"/> Newspaper <input type="checkbox"/> Message Board <input type="checkbox"/> Website <input type="checkbox"/> Friend <input type="checkbox"/> Other	<input type="checkbox"/> M <input type="checkbox"/> F	<input type="checkbox"/> White <input type="checkbox"/> American Indian/Alaskan Native <input type="checkbox"/> Asian Pacific Islander <input type="checkbox"/> Other <input type="checkbox"/> Latino <input type="checkbox"/> Black



CN 22209 and CN 22210 STPC-3811(1) and STPC-3811(2) 168th Street Improvements | Poppleton Avenue to Ehlers Street

Public Hearing – May 11, 2017

Your attendance and participation is appreciated. The following information will be used for future meeting notifications and affirmative action purposes, as specified by law.

Name	Contact Information	Interest (Property Owner, Government Official, or Interested Citizen)	Please Check Appropriate Boxes		
			Notification	Sex	Ethnicity
Please Print Joee Carol Balus	Address 16289 L St. Omaha, NE 68135 City/Zip	Prop. Owners	<input checked="" type="checkbox"/> Mailing <input type="checkbox"/> Newspaper <input checked="" type="checkbox"/> Message Board <input type="checkbox"/> Website <input type="checkbox"/> Friend <input type="checkbox"/> Other	<input checked="" type="checkbox"/> M <input checked="" type="checkbox"/> F	<input checked="" type="checkbox"/> White <input type="checkbox"/> American Indian/Alaskan Native <input type="checkbox"/> Asian Pacific Islander <input type="checkbox"/> Black <input type="checkbox"/> Latino <input type="checkbox"/> Other
Please Print DAN G neco	Address 17270 MADISON ST City/Zip OMAHA, NE 68134	Proximity	<input type="checkbox"/> Mailing <input type="checkbox"/> Newspaper <input checked="" type="checkbox"/> Message Board <input type="checkbox"/> Website <input type="checkbox"/> Friend <input type="checkbox"/> Other	<input checked="" type="checkbox"/> M <input type="checkbox"/> F	<input checked="" type="checkbox"/> White <input type="checkbox"/> American Indian/Alaskan Native <input type="checkbox"/> Asian Pacific Islander <input type="checkbox"/> Black <input type="checkbox"/> Latino <input type="checkbox"/> Other
Please Print Tanya Horton & Coy	Address 1429 S. 167th Ave Omaha, 68130 City/Zip	Property owner	<input type="checkbox"/> Mailing <input type="checkbox"/> Newspaper <input checked="" type="checkbox"/> Message Board <input type="checkbox"/> Website <input type="checkbox"/> Friend <input type="checkbox"/> Other	<input checked="" type="checkbox"/> M <input type="checkbox"/> F	<input checked="" type="checkbox"/> White <input type="checkbox"/> American Indian/Alaskan Native <input type="checkbox"/> Asian Pacific Islander <input type="checkbox"/> Black <input type="checkbox"/> Latino <input type="checkbox"/> Other
Please Print Lisa Ehlers	Address 6021 S. 171 Circle City/Zip 68135	owner	<input type="checkbox"/> Mailing <input type="checkbox"/> Newspaper <input checked="" type="checkbox"/> Message Board <input type="checkbox"/> Website <input type="checkbox"/> Friend <input type="checkbox"/> Other	<input type="checkbox"/> M <input checked="" type="checkbox"/> F	<input checked="" type="checkbox"/> White <input type="checkbox"/> American Indian/Alaskan Native <input type="checkbox"/> Asian Pacific Islander <input type="checkbox"/> Black <input type="checkbox"/> Latino <input type="checkbox"/> Other
Please Print Dennis & Jeanne Woolman	Address 4854 S. 167 Ave City/Zip 68135	OWNER	<input checked="" type="checkbox"/> Mailing <input type="checkbox"/> Newspaper <input type="checkbox"/> Message Board <input type="checkbox"/> Website <input type="checkbox"/> Friend <input type="checkbox"/> Other	<input checked="" type="checkbox"/> M <input checked="" type="checkbox"/> F	<input checked="" type="checkbox"/> White <input type="checkbox"/> American Indian/Alaskan Native <input type="checkbox"/> Asian Pacific Islander <input type="checkbox"/> Black <input type="checkbox"/> Latino <input type="checkbox"/> Other
Please Print Andy Schlosser	Address 16915 I St. City/Zip Omaha 68135	Owner	<input checked="" type="checkbox"/> Mailing <input type="checkbox"/> Newspaper <input type="checkbox"/> Message Board <input type="checkbox"/> Website <input type="checkbox"/> Friend <input type="checkbox"/> Other	<input checked="" type="checkbox"/> M <input type="checkbox"/> F	<input checked="" type="checkbox"/> White <input type="checkbox"/> American Indian/Alaskan Native <input type="checkbox"/> Asian Pacific Islander <input type="checkbox"/> Black <input type="checkbox"/> Latino <input type="checkbox"/> Other
Please Print LINDA RAY	Address 17458 T ST City/Zip 68135	OWNER	<input checked="" type="checkbox"/> Mailing <input type="checkbox"/> Newspaper <input type="checkbox"/> Message Board <input type="checkbox"/> Website <input type="checkbox"/> Friend <input type="checkbox"/> Other	<input type="checkbox"/> M <input checked="" type="checkbox"/> F	<input checked="" type="checkbox"/> White <input type="checkbox"/> American Indian/Alaskan Native <input type="checkbox"/> Asian Pacific Islander <input type="checkbox"/> Black <input type="checkbox"/> Latino <input type="checkbox"/> Other
Please Print	Address City/Zip		<input type="checkbox"/> Mailing <input type="checkbox"/> Newspaper <input type="checkbox"/> Message Board <input type="checkbox"/> Website <input type="checkbox"/> Friend <input type="checkbox"/> Other	<input type="checkbox"/> M <input type="checkbox"/> F	<input type="checkbox"/> White <input type="checkbox"/> American Indian/Alaskan Native <input type="checkbox"/> Asian Pacific Islander <input type="checkbox"/> Black <input type="checkbox"/> Latino <input type="checkbox"/> Other



CN 22209 and CN 22210 STPC-3811(1) and STPC-3811(2) 168th Street Improvements | Poppleton Avenue to Ehlers Street

Public Hearing – May 11, 2017

Your attendance and participation is appreciated. The following information will be used for future meeting notifications and affirmative action purposes, as specified by law.

Name	Contact Information	Interest (Property Owner, Government Official, or Interested Citizen)	Please Check Appropriate Boxes			
			Notification	Sex	Ethnicity	
Please Print Greg Meyer	Address 2512 S. 166th City/Zip 68136	Property Owner	<input type="checkbox"/> Mailing <input checked="" type="checkbox"/> Newspaper <input type="checkbox"/> Message Board	<input type="checkbox"/> Website <input type="checkbox"/> Friend <input type="checkbox"/> Other	<input checked="" type="checkbox"/> M <input type="checkbox"/> F	<input checked="" type="checkbox"/> White <input type="checkbox"/> American Indian/Alaskan Native <input type="checkbox"/> Asian Pacific Islander <input type="checkbox"/> Other
Please Print Nancy Anderson	Address 7101 S. 167 St City/Zip 68136		<input type="checkbox"/> Mailing <input type="checkbox"/> Newspaper <input checked="" type="checkbox"/> Message Board	<input type="checkbox"/> Website <input type="checkbox"/> Friend <input type="checkbox"/> Other	<input type="checkbox"/> M <input checked="" type="checkbox"/> F	<input checked="" type="checkbox"/> White <input type="checkbox"/> American Indian/Alaskan Native <input type="checkbox"/> Asian Pacific Islander <input type="checkbox"/> Other
Please Print Tom McMorro	Address 4506 S. 174 Ave City/Zip Omaha, NE 68135	Property owner	<input checked="" type="checkbox"/> Mailing <input type="checkbox"/> Newspaper <input type="checkbox"/> Message Board	<input type="checkbox"/> Website <input type="checkbox"/> Friend <input type="checkbox"/> Other	<input checked="" type="checkbox"/> M <input type="checkbox"/> F	<input checked="" type="checkbox"/> White <input type="checkbox"/> American Indian/Alaskan Native <input type="checkbox"/> Asian Pacific Islander <input type="checkbox"/> Other
Please Print BRAD MILLARD	Address 1683 Lakeside Hills Plaza City/Zip Omaha NE 68130	Property Owner	<input checked="" type="checkbox"/> Mailing <input type="checkbox"/> Newspaper <input type="checkbox"/> Message Board	<input type="checkbox"/> Website <input type="checkbox"/> Friend <input type="checkbox"/> Other	<input checked="" type="checkbox"/> M <input type="checkbox"/> F	<input checked="" type="checkbox"/> White <input type="checkbox"/> American Indian/Alaskan Native <input type="checkbox"/> Asian Pacific Islander <input type="checkbox"/> Other
Please Print Jonathan Weiss	Address 1815 S. 169th Cir City/Zip Omaha NE 68130	Property owner	<input checked="" type="checkbox"/> Mailing <input type="checkbox"/> Newspaper <input type="checkbox"/> Message Board	<input type="checkbox"/> Website <input type="checkbox"/> Friend <input type="checkbox"/> Other	<input checked="" type="checkbox"/> M <input type="checkbox"/> F	<input checked="" type="checkbox"/> White <input type="checkbox"/> American Indian/Alaskan Native <input type="checkbox"/> Asian Pacific Islander <input type="checkbox"/> Other
Please Print Thomas Comerford	Address 16404 Holmes Omaha NE City/Zip 68135	Property owner	<input type="checkbox"/> Mailing <input type="checkbox"/> Newspaper <input checked="" type="checkbox"/> Message Board	<input type="checkbox"/> Website <input type="checkbox"/> Friend <input type="checkbox"/> Other	<input checked="" type="checkbox"/> M <input type="checkbox"/> F	<input checked="" type="checkbox"/> White <input type="checkbox"/> American Indian/Alaskan Native <input type="checkbox"/> Asian Pacific Islander <input type="checkbox"/> Other
Please Print	Address City/Zip		<input type="checkbox"/> Mailing <input type="checkbox"/> Newspaper <input type="checkbox"/> Message Board	<input type="checkbox"/> Website <input type="checkbox"/> Friend <input type="checkbox"/> Other	<input type="checkbox"/> M <input type="checkbox"/> F	<input type="checkbox"/> White <input type="checkbox"/> American Indian/Alaskan Native <input type="checkbox"/> Asian Pacific Islander <input type="checkbox"/> Other
Please Print	Address City/Zip		<input type="checkbox"/> Mailing <input type="checkbox"/> Newspaper <input type="checkbox"/> Message Board	<input type="checkbox"/> Website <input type="checkbox"/> Friend <input type="checkbox"/> Other	<input type="checkbox"/> M <input type="checkbox"/> F	<input type="checkbox"/> White <input type="checkbox"/> American Indian/Alaskan Native <input type="checkbox"/> Asian Pacific Islander <input type="checkbox"/> Other

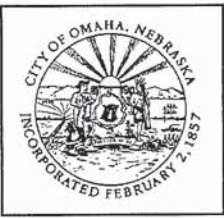

CN 22209 and CN 22210 STPC-3811(1) and STPC-3811(2) 168th Street Improvements | Poppleton Avenue to Ehlers Street

Public Hearing – May 11, 2017

Your attendance and participation is appreciated. The following information will be used for future meeting notifications and affirmative action purposes, as specified by law.

Name	Contact Information	Interest (Property Owner, Government Official, or Interested Citizen)	Please Check Appropriate Boxes		
			Notification	Sex	Ethnicity
Please Print Kim & Tim Almgren	Address 16761 Frances City/Zip	owner	<input checked="" type="checkbox"/> Mailing <input type="checkbox"/> Website <input type="checkbox"/> Newspaper <input type="checkbox"/> Friend <input checked="" type="checkbox"/> Message Board <input type="checkbox"/> Other	<input checked="" type="checkbox"/> M <input checked="" type="checkbox"/> F	<input checked="" type="checkbox"/> White <input type="checkbox"/> Latino <input type="checkbox"/> Black <input type="checkbox"/> American Indian/Alaskan Native <input type="checkbox"/> Asian Pacific Islander <input type="checkbox"/> Other
Please Print Jake & Shea Willem's	Address 1404 S. 167 th Ave City/Zip	Owner	<input checked="" type="checkbox"/> Mailing <input type="checkbox"/> Website <input type="checkbox"/> Newspaper <input type="checkbox"/> Friend <input type="checkbox"/> Message Board <input type="checkbox"/> Other	<input checked="" type="checkbox"/> M <input checked="" type="checkbox"/> F	<input checked="" type="checkbox"/> White <input type="checkbox"/> Latino <input type="checkbox"/> Black <input type="checkbox"/> American Indian/Alaskan Native <input type="checkbox"/> Asian Pacific Islander <input type="checkbox"/> Other
Please Print	Address City/Zip		<input type="checkbox"/> Mailing <input type="checkbox"/> Website <input type="checkbox"/> Newspaper <input type="checkbox"/> Friend <input type="checkbox"/> Message Board <input type="checkbox"/> Other	<input type="checkbox"/> M <input type="checkbox"/> F	<input type="checkbox"/> White <input type="checkbox"/> Latino <input type="checkbox"/> Black <input type="checkbox"/> American Indian/Alaskan Native <input type="checkbox"/> Asian Pacific Islander <input type="checkbox"/> Other
Please Print	Address City/Zip		<input type="checkbox"/> Mailing <input type="checkbox"/> Website <input type="checkbox"/> Newspaper <input type="checkbox"/> Friend <input type="checkbox"/> Message Board <input type="checkbox"/> Other	<input type="checkbox"/> M <input type="checkbox"/> F	<input type="checkbox"/> White <input type="checkbox"/> Latino <input type="checkbox"/> Black <input type="checkbox"/> American Indian/Alaskan Native <input type="checkbox"/> Asian Pacific Islander <input type="checkbox"/> Other
Please Print	Address City/Zip		<input type="checkbox"/> Mailing <input type="checkbox"/> Website <input type="checkbox"/> Newspaper <input type="checkbox"/> Friend <input type="checkbox"/> Message Board <input type="checkbox"/> Other	<input type="checkbox"/> M <input type="checkbox"/> F	<input type="checkbox"/> White <input type="checkbox"/> Latino <input type="checkbox"/> Black <input type="checkbox"/> American Indian/Alaskan Native <input type="checkbox"/> Asian Pacific Islander <input type="checkbox"/> Other
Please Print	Address City/Zip		<input type="checkbox"/> Mailing <input type="checkbox"/> Website <input type="checkbox"/> Newspaper <input type="checkbox"/> Friend <input type="checkbox"/> Message Board <input type="checkbox"/> Other	<input type="checkbox"/> M <input type="checkbox"/> F	<input type="checkbox"/> White <input type="checkbox"/> Latino <input type="checkbox"/> Black <input type="checkbox"/> American Indian/Alaskan Native <input type="checkbox"/> Asian Pacific Islander <input type="checkbox"/> Other
Please Print	Address City/Zip		<input type="checkbox"/> Mailing <input type="checkbox"/> Website <input type="checkbox"/> Newspaper <input type="checkbox"/> Friend <input type="checkbox"/> Message Board <input type="checkbox"/> Other	<input type="checkbox"/> M <input type="checkbox"/> F	<input type="checkbox"/> White <input type="checkbox"/> Latino <input type="checkbox"/> Black <input type="checkbox"/> American Indian/Alaskan Native <input type="checkbox"/> Asian Pacific Islander <input type="checkbox"/> Other
Please Print	Address City/Zip		<input type="checkbox"/> Mailing <input type="checkbox"/> Website <input type="checkbox"/> Newspaper <input type="checkbox"/> Friend <input type="checkbox"/> Message Board <input type="checkbox"/> Other	<input type="checkbox"/> M <input type="checkbox"/> F	<input type="checkbox"/> White <input type="checkbox"/> Latino <input type="checkbox"/> Black <input type="checkbox"/> American Indian/Alaskan Native <input type="checkbox"/> Asian Pacific Islander <input type="checkbox"/> Other



CN 22209 and CN 22210 STPC-3811(1) and STPC-3811(2) 168th Street Improvements | Poppleton Avenue to Ehlers Street

Public Hearing – May 11, 2017

Your attendance and participation is appreciated. The following information will be used for future meeting notifications and affirmative action purposes, as specified by law.

Name	Contact Information	Interest (Property Owner, Government Official, or Interested Citizen)	Please Check Appropriate Boxes			
			Notification	Sex	Ethnicity	
Please Print Wendy Nelson	Address 17105 Walnut Cr. City/Zip Omaha 68130	property owner	<input type="checkbox"/> Mailing <input type="checkbox"/> Newspaper <input checked="" type="checkbox"/> Message Board	<input type="checkbox"/> Website <input type="checkbox"/> Friend <input type="checkbox"/> Other	<input checked="" type="checkbox"/> M <input checked="" type="checkbox"/> F	<input checked="" type="checkbox"/> White <input type="checkbox"/> American Indian/Alaskan Native <input type="checkbox"/> Asian Pacific Islander <input type="checkbox"/> Other <input type="checkbox"/> Latino <input type="checkbox"/> Black
Please Print Ed Ficevec	Address 4402 S 168th Ave City/Zip Omaha NE 68135	Property owner	<input type="checkbox"/> Mailing <input type="checkbox"/> Newspaper <input type="checkbox"/> Message Board	<input type="checkbox"/> Website <input type="checkbox"/> Friend <input type="checkbox"/> Other	<input type="checkbox"/> M <input type="checkbox"/> F	<input type="checkbox"/> White <input type="checkbox"/> American Indian/Alaskan Native <input type="checkbox"/> Asian Pacific Islander <input type="checkbox"/> Other <input type="checkbox"/> Latino <input type="checkbox"/> Black
Please Print Roxane Hipwell	Address 16520 M St. City/Zip Omaha NE 68135	Property owner	<input type="checkbox"/> Mailing <input type="checkbox"/> Newspaper <input type="checkbox"/> Message Board	<input type="checkbox"/> Website <input type="checkbox"/> Friend <input type="checkbox"/> Other	<input type="checkbox"/> M <input type="checkbox"/> F	<input checked="" type="checkbox"/> White <input type="checkbox"/> American Indian/Alaskan Native <input type="checkbox"/> Asian Pacific Islander <input type="checkbox"/> Other <input type="checkbox"/> Latino <input type="checkbox"/> Black
Please Print Barry Herout	Address 16072 Spring St. City/Zip Omaha NE 68136	business	<input type="checkbox"/> Mailing <input type="checkbox"/> Newspaper <input checked="" type="checkbox"/> Message Board	<input type="checkbox"/> Website <input type="checkbox"/> Friend <input type="checkbox"/> Other	<input checked="" type="checkbox"/> M <input type="checkbox"/> F	<input type="checkbox"/> White <input type="checkbox"/> American Indian/Alaskan Native <input type="checkbox"/> Asian Pacific Islander <input type="checkbox"/> Other <input type="checkbox"/> Latino <input type="checkbox"/> Black
Please Print Shawn Peters	Address 1605 S 170th St. City/Zip 68130, Omaha NE	Property owner	<input type="checkbox"/> Mailing <input type="checkbox"/> Newspaper <input checked="" type="checkbox"/> Message Board	<input type="checkbox"/> Website <input type="checkbox"/> Friend <input type="checkbox"/> Other	<input checked="" type="checkbox"/> M <input type="checkbox"/> F	<input checked="" type="checkbox"/> White <input type="checkbox"/> American Indian/Alaskan Native <input type="checkbox"/> Asian Pacific Islander <input type="checkbox"/> Other <input type="checkbox"/> Latino <input type="checkbox"/> Black
Please Print Chris Moulton	Address 16835 Pine Street City/Zip Omaha, NE 68130	Property owner	<input type="checkbox"/> Mailing <input type="checkbox"/> Newspaper <input checked="" type="checkbox"/> Message Board	<input type="checkbox"/> Website <input type="checkbox"/> Friend <input type="checkbox"/> Other	<input checked="" type="checkbox"/> M <input type="checkbox"/> F	<input checked="" type="checkbox"/> White <input type="checkbox"/> American Indian/Alaskan Native <input type="checkbox"/> Asian Pacific Islander <input type="checkbox"/> Other <input type="checkbox"/> Latino <input type="checkbox"/> Black
Please Print Matt Selinger	Address 4418 S 173rd St. City/Zip 68135	Property owner	<input type="checkbox"/> Mailing <input type="checkbox"/> Newspaper <input checked="" type="checkbox"/> Message Board	<input type="checkbox"/> Website <input checked="" type="checkbox"/> Friend <input checked="" type="checkbox"/> Other	<input checked="" type="checkbox"/> M <input type="checkbox"/> F	<input checked="" type="checkbox"/> White <input type="checkbox"/> American Indian/Alaskan Native <input type="checkbox"/> Asian Pacific Islander <input type="checkbox"/> Other <input type="checkbox"/> Latino <input type="checkbox"/> Black
Please Print RD Jutto	Address 16757 Gold St City/Zip	Property owner	<input type="checkbox"/> Mailing <input type="checkbox"/> Newspaper <input checked="" type="checkbox"/> Message Board	<input type="checkbox"/> Website <input type="checkbox"/> Friend <input type="checkbox"/> Other	<input checked="" type="checkbox"/> M <input type="checkbox"/> F	<input checked="" type="checkbox"/> White <input type="checkbox"/> American Indian/Alaskan Native <input type="checkbox"/> Asian Pacific Islander <input type="checkbox"/> Other <input type="checkbox"/> Latino <input type="checkbox"/> Black



CN 22209 and CN 22210 STPC-3811(1) and STPC-3811(2) 168th Street Improvements | Poppleton Avenue to Ehlers Street

Public Hearing – May 11, 2017

Your attendance and participation is appreciated. The following information will be used for future meeting notifications and affirmative action purposes, as specified by law.

Name	Contact Information	Interest (Property Owner, Government Official, or Interested Citizen)	Please Check Appropriate Boxes			
			Notification	Sex	Ethnicity	
Please Print JEFF HAMILL	Address 4309 S. 169th Cr. City/Zip Omaha, NE 68135	Property Owner	<input type="checkbox"/> Mailing <input type="checkbox"/> Newspaper <input checked="" type="checkbox"/> Message Board	<input checked="" type="checkbox"/> Website <input type="checkbox"/> Friend <input type="checkbox"/> Other	<input checked="" type="checkbox"/> M <input type="checkbox"/> F	<input type="checkbox"/> White <input type="checkbox"/> American Indian/Alaskan Native <input type="checkbox"/> Asian Pacific Islander <input type="checkbox"/> Other
Please Print TRISH Spencer	Address 17031 Shirley City/Zip 68130	Property owner	<input type="checkbox"/> Mailing <input type="checkbox"/> Newspaper <input checked="" type="checkbox"/> Message Board	<input type="checkbox"/> Website <input type="checkbox"/> Friend <input type="checkbox"/> Other	<input type="checkbox"/> M <input checked="" type="checkbox"/> F	<input checked="" type="checkbox"/> White <input type="checkbox"/> American Indian/Alaskan Native <input type="checkbox"/> Asian Pacific Islander <input type="checkbox"/> Other
Please Print Gary Spencer	Address 17031 Shirley City/Zip 68130	Property owner	<input type="checkbox"/> Mailing <input type="checkbox"/> Newspaper <input checked="" type="checkbox"/> Message Board	<input type="checkbox"/> Website <input type="checkbox"/> Friend <input type="checkbox"/> Other	<input checked="" type="checkbox"/> M <input type="checkbox"/> F	<input checked="" type="checkbox"/> White <input type="checkbox"/> American Indian/Alaskan Native <input type="checkbox"/> Asian Pacific Islander <input type="checkbox"/> Other
Please Print SANDRA Aequazzino	Address 16715 L St City/Zip Omaha 68135	Property owner	<input type="checkbox"/> Mailing <input type="checkbox"/> Newspaper <input checked="" type="checkbox"/> Message Board	<input type="checkbox"/> Website <input type="checkbox"/> Friend <input type="checkbox"/> Other	<input type="checkbox"/> M <input checked="" type="checkbox"/> F	<input checked="" type="checkbox"/> White <input type="checkbox"/> American Indian/Alaskan Native <input type="checkbox"/> Asian Pacific Islander <input type="checkbox"/> Other
Please Print GAYLEN Mc Cutchson	Address 16518 POPPLETON AVE City/Zip OMAHA, NE	PROPERTY OWNER	<input type="checkbox"/> Mailing <input type="checkbox"/> Newspaper <input checked="" type="checkbox"/> Message Board	<input type="checkbox"/> Website <input type="checkbox"/> Friend <input type="checkbox"/> Other	<input checked="" type="checkbox"/> M <input type="checkbox"/> F	<input checked="" type="checkbox"/> White <input type="checkbox"/> American Indian/Alaskan Native <input type="checkbox"/> Asian Pacific Islander <input type="checkbox"/> Other
Please Print Frank Talarico	Address 16505 Pine St. City/Zip Omaha 68130	Property owner	<input type="checkbox"/> Mailing <input type="checkbox"/> Newspaper <input checked="" type="checkbox"/> Message Board	<input type="checkbox"/> Website <input type="checkbox"/> Friend <input type="checkbox"/> Other	<input checked="" type="checkbox"/> M <input type="checkbox"/> F	<input checked="" type="checkbox"/> White <input type="checkbox"/> American Indian/Alaskan Native <input type="checkbox"/> Asian Pacific Islander <input type="checkbox"/> Other
Please Print Dan & Mary Pearce	Address 16760 K Circle City/Zip Omaha NE	Property owner	<input type="checkbox"/> Mailing <input checked="" type="checkbox"/> Newspaper <input type="checkbox"/> Message Board	<input type="checkbox"/> Website <input type="checkbox"/> Friend <input type="checkbox"/> Other	<input checked="" type="checkbox"/> M <input checked="" type="checkbox"/> F	<input checked="" type="checkbox"/> White <input type="checkbox"/> American Indian/Alaskan Native <input type="checkbox"/> Asian Pacific Islander <input type="checkbox"/> Other
Please Print MICHAEL WEAR	Address 12465 KAREN ST City/Zip 68135	PROPERTY owner	<input type="checkbox"/> Mailing <input type="checkbox"/> Newspaper <input checked="" type="checkbox"/> Message Board	<input type="checkbox"/> Website <input type="checkbox"/> Friend <input type="checkbox"/> Other	<input checked="" type="checkbox"/> M <input type="checkbox"/> F	<input checked="" type="checkbox"/> White <input type="checkbox"/> American Indian/Alaskan Native <input type="checkbox"/> Asian Pacific Islander <input type="checkbox"/> Other



CN 22209 and CN 22210 STPC-3811(1) and STPC-3811(2) 168th Street Improvements | Poppleton Avenue to Ehlers Street

Public Hearing – May 11, 2017

Your attendance and participation is appreciated. The following information will be used for future meeting notifications and affirmative action purposes, as specified by law.

Name	Contact Information	Interest (Property Owner, Government Official, or Interested Citizen)	Please Check Appropriate Boxes			
			Notification	Sex	Ethnicity	
Please Print GARY L PINK	Address 33035 168 City/Zip		<input type="checkbox"/> Mailing <input type="checkbox"/> Newspaper <input type="checkbox"/> Message Board	<input type="checkbox"/> Website <input type="checkbox"/> Friend <input type="checkbox"/> Other	<input type="checkbox"/> M <input type="checkbox"/> F	<input type="checkbox"/> White <input type="checkbox"/> American Indian/Alaskan Native <input type="checkbox"/> Asian Pacific Islander <input type="checkbox"/> Other
Please Print Jeff Metzler Linda Metzler	Address 1513 S. 170TH City/Zip	PROPERTY OWNER	<input type="checkbox"/> Mailing <input type="checkbox"/> Newspaper <input checked="" type="checkbox"/> Message Board	<input type="checkbox"/> Website <input type="checkbox"/> Friend <input type="checkbox"/> Other	<input checked="" type="checkbox"/> M <input type="checkbox"/> F	<input checked="" type="checkbox"/> White <input type="checkbox"/> American Indian/Alaskan Native <input type="checkbox"/> Asian Pacific Islander <input type="checkbox"/> Other
Please Print ROSALIE HUNTER	Address 16729 Poppleton Ave City/Zip	✓	<input type="checkbox"/> Mailing <input type="checkbox"/> Newspaper <input checked="" type="checkbox"/> Message Board	<input type="checkbox"/> Website <input type="checkbox"/> Friend <input type="checkbox"/> Other	<input type="checkbox"/> M <input checked="" type="checkbox"/> F	<input checked="" type="checkbox"/> White <input type="checkbox"/> American Indian/Alaskan Native <input type="checkbox"/> Asian Pacific Islander <input type="checkbox"/> Other
Please Print STEVE CAROL Copeland	Address 16804 N. CIRCLE City/Zip	PROPERTY OWNER	<input checked="" type="checkbox"/> Mailing <input type="checkbox"/> Newspaper <input type="checkbox"/> Message Board	<input type="checkbox"/> Website <input type="checkbox"/> Friend <input type="checkbox"/> Other	<input type="checkbox"/> M <input checked="" type="checkbox"/> F	<input checked="" type="checkbox"/> White <input type="checkbox"/> American Indian/Alaskan Native <input type="checkbox"/> Asian Pacific Islander <input type="checkbox"/> Other
Please Print Marjorie Davis	Address 16866 K ST City/Zip Omaha 68135	Property owner	<input checked="" type="checkbox"/> Mailing <input type="checkbox"/> Newspaper <input checked="" type="checkbox"/> Message Board	<input type="checkbox"/> Website <input type="checkbox"/> Friend <input type="checkbox"/> Other	<input type="checkbox"/> M <input checked="" type="checkbox"/> F	<input checked="" type="checkbox"/> White <input type="checkbox"/> American Indian/Alaskan Native <input type="checkbox"/> Asian Pacific Islander <input type="checkbox"/> Other
Please Print Bruce Acquazzino	Address 16715 L ST City/Zip	Property owner	<input type="checkbox"/> Mailing <input type="checkbox"/> Newspaper <input checked="" type="checkbox"/> Message Board	<input type="checkbox"/> Website <input type="checkbox"/> Friend <input type="checkbox"/> Other	<input checked="" type="checkbox"/> M <input type="checkbox"/> F	<input checked="" type="checkbox"/> White <input type="checkbox"/> American Indian/Alaskan Native <input type="checkbox"/> Asian Pacific Islander <input type="checkbox"/> Other
Please Print BRIAN HOFFMANN	Address 4951 S. 174th AVE City/Zip	PROPERTY OWNER	<input type="checkbox"/> Mailing <input type="checkbox"/> Newspaper <input checked="" type="checkbox"/> Message Board	<input type="checkbox"/> Website <input type="checkbox"/> Friend <input type="checkbox"/> Other	<input checked="" type="checkbox"/> M <input type="checkbox"/> F	<input type="checkbox"/> White <input type="checkbox"/> American Indian/Alaskan Native <input type="checkbox"/> Asian Pacific Islander <input type="checkbox"/> Other
Please Print GERALD D RYE	Address 16611 POPPLET AVE City/Zip 68130	PROPERTY OWNER	<input type="checkbox"/> Mailing <input type="checkbox"/> Newspaper <input type="checkbox"/> Message Board	<input type="checkbox"/> Website <input type="checkbox"/> Friend <input type="checkbox"/> Other	<input type="checkbox"/> M <input type="checkbox"/> F	<input type="checkbox"/> White <input type="checkbox"/> American Indian/Alaskan Native <input type="checkbox"/> Asian Pacific Islander <input type="checkbox"/> Other

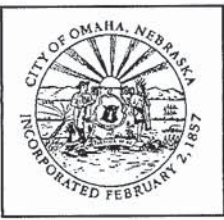

CN 22209 and CN 22210 STPC-3811(1) and STPC-3811(2) 168th Street Improvements | Poppleton Avenue to Ehlers Street

Public Hearing – May 11, 2017

Your attendance and participation is appreciated. The following information will be used for future meeting notifications and affirmative action purposes, as specified by law.

Name	Contact Information	Interest (Property Owner, Government Official, or Interested Citizen)	Please Check Appropriate Boxes		
			Notification	Sex	Ethnicity
Please Print Joseph Dizon A	Address 3511 S. 168th St City/Zip	Prop. Owner	<input checked="" type="checkbox"/> Mailing <input type="checkbox"/> Newspaper <input type="checkbox"/> Message Board	<input type="checkbox"/> Website <input type="checkbox"/> Friend <input type="checkbox"/> Other	<input checked="" type="checkbox"/> White <input type="checkbox"/> American Indian/Alaskan Native <input type="checkbox"/> Asian Pacific Islander <input type="checkbox"/> Other
Please Print Arlewi Dizon A	Address 3511 S. 168 City/Zip	Prop Owner	<input checked="" type="checkbox"/> Mailing <input type="checkbox"/> Newspaper <input type="checkbox"/> Message Board	<input type="checkbox"/> Website <input type="checkbox"/> Friend <input type="checkbox"/> Other	<input checked="" type="checkbox"/> White <input type="checkbox"/> American Indian/Alaskan Native <input type="checkbox"/> Asian Pacific Islander <input type="checkbox"/> Other
Please Print Dan Maschka	Address 17010 M St. City/Zip	Prop Owner	<input type="checkbox"/> Mailing <input type="checkbox"/> Newspaper <input checked="" type="checkbox"/> Message Board	<input type="checkbox"/> Website <input type="checkbox"/> Friend <input type="checkbox"/> Other	<input type="checkbox"/> White <input type="checkbox"/> American Indian/Alaskan Native <input type="checkbox"/> Asian Pacific Islander <input type="checkbox"/> Other
Please Print Chuck Skoumal	Address 16727 MARINA CIR OMAHA City/Zip	PROP OWNER	<input type="checkbox"/> Mailing <input type="checkbox"/> Newspaper <input type="checkbox"/> Message Board	<input type="checkbox"/> Website <input type="checkbox"/> Friend <input type="checkbox"/> Other	<input type="checkbox"/> White <input type="checkbox"/> American Indian/Alaskan Native <input type="checkbox"/> Asian Pacific Islander <input type="checkbox"/> Other
Please Print Richard Pallat	Address 17053 M St Omaha City/Zip		<input type="checkbox"/> Mailing <input type="checkbox"/> Newspaper <input checked="" type="checkbox"/> Message Board	<input type="checkbox"/> Website <input type="checkbox"/> Friend <input type="checkbox"/> Other	<input checked="" type="checkbox"/> White <input type="checkbox"/> American Indian/Alaskan Native <input type="checkbox"/> Asian Pacific Islander <input type="checkbox"/> Other
Please Print Sam Gillope	Address Lakewood Hospital City/Zip	Office owner	<input type="checkbox"/> Mailing <input type="checkbox"/> Newspaper <input checked="" type="checkbox"/> Message Board	<input checked="" type="checkbox"/> Website <input type="checkbox"/> Friend <input type="checkbox"/> Other	<input checked="" type="checkbox"/> White <input type="checkbox"/> American Indian/Alaskan Native <input type="checkbox"/> Asian Pacific Islander <input type="checkbox"/> Other
Please Print Nancy Tietzort	Address 1605 S. 171 CIR City/Zip	Prop Owner	<input type="checkbox"/> Mailing <input checked="" type="checkbox"/> Newspaper <input type="checkbox"/> Message Board	<input type="checkbox"/> Website <input type="checkbox"/> Friend <input checked="" type="checkbox"/> Other	<input checked="" type="checkbox"/> White <input type="checkbox"/> American Indian/Alaskan Native <input type="checkbox"/> Asian Pacific Islander <input type="checkbox"/> Other
Please Print Chad A. Lubert	Address 16761 1/2 St City/Zip	Prop Owner	<input checked="" type="checkbox"/> Mailing <input type="checkbox"/> Newspaper <input type="checkbox"/> Message Board	<input type="checkbox"/> Website <input type="checkbox"/> Friend <input type="checkbox"/> Other	<input checked="" type="checkbox"/> White <input type="checkbox"/> American Indian/Alaskan Native <input type="checkbox"/> Asian Pacific Islander <input type="checkbox"/> Other



CN 22209 and CN 22210 STPC-3811(1) and STPC-3811(2) 168th Street Improvements | Poppleton Avenue to Ehlers Street

Public Hearing – May 11, 2017

Your attendance and participation is appreciated. The following information will be used for future meeting notifications and affirmative action purposes, as specified by law.

Name	Contact Information	Interest (Property Owner, Government Official, or Interested Citizen)	Please Check Appropriate Boxes		
			Notification	Sex	Ethnicity
Please Print Rick & Carol Copeland	Address 2603 South 166 Circle Omaha, NE 68130 City/Zip	Property Owner HOA President	<input type="checkbox"/> Mailing <input type="checkbox"/> Newspaper <input checked="" type="checkbox"/> Message Board <input type="checkbox"/> Website <input type="checkbox"/> Friend <input checked="" type="checkbox"/> Other	<input checked="" type="checkbox"/> M <input checked="" type="checkbox"/> F	<input checked="" type="checkbox"/> White <input type="checkbox"/> American Indian/Alaskan Native <input type="checkbox"/> Asian Pacific Islander <input type="checkbox"/> Other <input type="checkbox"/> Latino <input type="checkbox"/> Black
Please Print BRIAN HARTGENIK	Address 16807 E WIRZEL OMAHA NE 68135 City/Zip	PROPERTY OWNER	<input type="checkbox"/> Mailing <input type="checkbox"/> Newspaper <input type="checkbox"/> Message Board <input type="checkbox"/> Website <input type="checkbox"/> Friend <input checked="" type="checkbox"/> Other	<input checked="" type="checkbox"/> M <input type="checkbox"/> F	<input checked="" type="checkbox"/> White <input type="checkbox"/> American Indian/Alaskan Native <input type="checkbox"/> Asian Pacific Islander <input type="checkbox"/> Other <input type="checkbox"/> Latino <input type="checkbox"/> Black
Please Print Grey Lavassum	Address 16772 M Circle Omaha NE 68135 City/Zip	PROPERTY OWNER	<input checked="" type="checkbox"/> Mailing <input type="checkbox"/> Newspaper <input type="checkbox"/> Message Board <input type="checkbox"/> Website <input type="checkbox"/> Friend <input type="checkbox"/> Other	<input checked="" type="checkbox"/> M <input type="checkbox"/> F	<input type="checkbox"/> White <input type="checkbox"/> American Indian/Alaskan Native <input type="checkbox"/> Asian Pacific Islander <input type="checkbox"/> Other <input type="checkbox"/> Latino <input type="checkbox"/> Black
Please Print JIM + DONNA STEELE	Address 2305 S. 168 ST OMAHA City/Zip	OWNER	<input checked="" type="checkbox"/> Mailing <input type="checkbox"/> Newspaper <input type="checkbox"/> Message Board <input type="checkbox"/> Website <input type="checkbox"/> Friend <input type="checkbox"/> Other	<input checked="" type="checkbox"/> M <input checked="" type="checkbox"/> F	<input checked="" type="checkbox"/> White <input type="checkbox"/> American Indian/Alaskan Native <input type="checkbox"/> Asian Pacific Islander <input type="checkbox"/> Other <input type="checkbox"/> Latino <input type="checkbox"/> Black
Please Print Katharine Olson	Address 5809 S 174th St. 68135 City/Zip	Owner	<input type="checkbox"/> Mailing <input type="checkbox"/> Newspaper <input checked="" type="checkbox"/> Message Board <input type="checkbox"/> Website <input type="checkbox"/> Friend <input type="checkbox"/> Other	<input type="checkbox"/> M <input checked="" type="checkbox"/> F	<input checked="" type="checkbox"/> White <input type="checkbox"/> American Indian/Alaskan Native <input type="checkbox"/> Asian Pacific Islander <input type="checkbox"/> Other <input type="checkbox"/> Latino <input type="checkbox"/> Black
Please Print ROGER BARBSTADT	Address 9621 S. 163rd Ave OMAHA / 68135 City/Zip	owner	<input checked="" type="checkbox"/> Mailing <input type="checkbox"/> Newspaper <input type="checkbox"/> Message Board <input checked="" type="checkbox"/> Website <input type="checkbox"/> Friend <input type="checkbox"/> Other	<input checked="" type="checkbox"/> M <input type="checkbox"/> F	<input checked="" type="checkbox"/> White <input type="checkbox"/> American Indian/Alaskan Native <input type="checkbox"/> Asian Pacific Islander <input type="checkbox"/> Other <input type="checkbox"/> Latino <input type="checkbox"/> Black
Please Print Richard Batey	Address 17027 Shenley City/Zip	owner	<input type="checkbox"/> Mailing <input type="checkbox"/> Newspaper <input type="checkbox"/> Message Board <input type="checkbox"/> Website <input type="checkbox"/> Friend <input checked="" type="checkbox"/> Other	<input checked="" type="checkbox"/> M <input type="checkbox"/> F	<input checked="" type="checkbox"/> White <input type="checkbox"/> American Indian/Alaskan Native <input type="checkbox"/> Asian Pacific Islander <input type="checkbox"/> Other <input type="checkbox"/> Latino <input type="checkbox"/> Black
Please Print Audrey Morton	Address 9447 Cinnamon Dr 68136 City/Zip	Citizen	<input type="checkbox"/> Mailing <input type="checkbox"/> Newspaper <input checked="" type="checkbox"/> Message Board <input type="checkbox"/> Website <input type="checkbox"/> Friend <input type="checkbox"/> Other	<input type="checkbox"/> M <input checked="" type="checkbox"/> F	<input checked="" type="checkbox"/> White <input type="checkbox"/> American Indian/Alaskan Native <input type="checkbox"/> Asian Pacific Islander <input type="checkbox"/> Other <input type="checkbox"/> Latino <input type="checkbox"/> Black



CN 22209 and CN 22210 STPC-3811(1) and STPC-3811(2) 168th Street Improvements | Poppleton Avenue to Ehlers Street

Public Hearing – May 11, 2017

Your attendance and participation is appreciated. The following information will be used for future meeting notifications and affirmative action purposes, as specified by law.

Name	Contact Information	Interest (Property Owner, Government Official, or Interested Citizen)	Please Check Appropriate Boxes			
			Notification	Sex	Ethnicity	
Please Print SANDY MARCUZZO MONDO MARCUZZO	Address 16612 Holmes St. Omaha, 68135 City/Zip	citizen	<input type="checkbox"/> Mailing <input type="checkbox"/> Newspaper <input type="checkbox"/> Message Board	<input type="checkbox"/> Website <input type="checkbox"/> Friend <input type="checkbox"/> Other	<input type="checkbox"/> M <input type="checkbox"/> F	<input type="checkbox"/> White <input type="checkbox"/> American Indian/Alaskan Native <input type="checkbox"/> Asian Pacific Islander <input type="checkbox"/> Other
Please Print Cal Wamve Anna Mae Wamve	Address 16810 I Circle Omaha, 68135 City/Zip	citizen	<input type="checkbox"/> Mailing <input type="checkbox"/> Newspaper <input checked="" type="checkbox"/> Message Board	<input type="checkbox"/> Website <input type="checkbox"/> Friend <input type="checkbox"/> Other	<input type="checkbox"/> M <input type="checkbox"/> F	<input checked="" type="checkbox"/> White <input type="checkbox"/> American Indian/Alaskan Native <input type="checkbox"/> Asian Pacific Islander <input type="checkbox"/> Other
Please Print CARLOS DEBARRAH MASPONS	Address 1730 S. 166 CIR OMAHA, NE 68130 City/Zip	owner	<input checked="" type="checkbox"/> Mailing <input type="checkbox"/> Newspaper <input type="checkbox"/> Message Board	<input type="checkbox"/> Website <input type="checkbox"/> Friend <input type="checkbox"/> Other	<input checked="" type="checkbox"/> M <input type="checkbox"/> F	<input checked="" type="checkbox"/> White <input type="checkbox"/> American Indian/Alaskan Native <input type="checkbox"/> Asian Pacific Islander <input type="checkbox"/> Other
Please Print Curt & Joni Largent	Address 16760 I Circle omaha, NE 68135 City/Zip	owner	<input checked="" type="checkbox"/> Mailing <input type="checkbox"/> Newspaper <input type="checkbox"/> Message Board	<input type="checkbox"/> Website <input type="checkbox"/> Friend <input type="checkbox"/> Other	<input checked="" type="checkbox"/> M <input checked="" type="checkbox"/> F	<input checked="" type="checkbox"/> White <input type="checkbox"/> American Indian/Alaskan Native <input type="checkbox"/> Asian Pacific Islander <input type="checkbox"/> Other
Please Print Tom FARNE	Address 5011 S. 172nd St. Omaha NE 68135 City/Zip	owner	<input checked="" type="checkbox"/> Mailing <input type="checkbox"/> Newspaper <input type="checkbox"/> Message Board	<input type="checkbox"/> Website <input type="checkbox"/> Friend <input type="checkbox"/> Other	<input checked="" type="checkbox"/> M <input type="checkbox"/> F	<input checked="" type="checkbox"/> White <input type="checkbox"/> American Indian/Alaskan Native <input type="checkbox"/> Asian Pacific Islander <input type="checkbox"/> Other
Please Print STEVE & SHERI LIVERS	Address 16076 FREDERICK OMAHA 68130 City/Zip	OWNER	<input checked="" type="checkbox"/> Mailing <input type="checkbox"/> Newspaper <input type="checkbox"/> Message Board	<input type="checkbox"/> Website <input type="checkbox"/> Friend <input type="checkbox"/> Other	<input checked="" type="checkbox"/> M <input checked="" type="checkbox"/> F	<input checked="" type="checkbox"/> White <input type="checkbox"/> American Indian/Alaskan Native <input type="checkbox"/> Asian Pacific Islander <input type="checkbox"/> Other
Please Print Paul Watson	Address 17367 Y St Omaha 68135 City/Zip		<input type="checkbox"/> Mailing <input type="checkbox"/> Newspaper <input checked="" type="checkbox"/> Message Board	<input type="checkbox"/> Website <input type="checkbox"/> Friend <input type="checkbox"/> Other	<input checked="" type="checkbox"/> M <input type="checkbox"/> F	<input checked="" type="checkbox"/> White <input type="checkbox"/> American Indian/Alaskan Native <input type="checkbox"/> Asian Pacific Islander <input type="checkbox"/> Other
Please Print Charlene & Jim Liesveld	Address 16526 M St Omaha, NE 68135 City/Zip		<input type="checkbox"/> Mailing <input type="checkbox"/> Newspaper <input checked="" type="checkbox"/> Message Board	<input type="checkbox"/> Website <input type="checkbox"/> Friend <input type="checkbox"/> Other	<input checked="" type="checkbox"/> M <input checked="" type="checkbox"/> F	<input checked="" type="checkbox"/> White <input type="checkbox"/> American Indian/Alaskan Native <input type="checkbox"/> Asian Pacific Islander <input type="checkbox"/> Other



CN 22209 and CN 22210 STPC-3811(1) and STPC-3811(2) 168th Street Improvements | Poppleton Avenue to Ehlers Street

Public Hearing – May 11, 2017

Your attendance and participation is appreciated. The following information will be used for future meeting notifications and affirmative action purposes, as specified by law.

Name	Contact Information	Interest (Property Owner, Government Official, or Interested Citizen)	Please Check Appropriate Boxes		
			Notification	Sex	Ethnicity
Please Print Matt Burke	Address 16253 Holmes St. City/Zip	property owner	<input type="checkbox"/> Mailing <input type="checkbox"/> Website <input type="checkbox"/> Newspaper <input type="checkbox"/> Friend <input checked="" type="checkbox"/> Message Board <input type="checkbox"/> Other	<input checked="" type="checkbox"/> M <input type="checkbox"/> F	<input checked="" type="checkbox"/> White <input type="checkbox"/> Latino <input type="checkbox"/> Black <input type="checkbox"/> American Indian/Alaskan Native <input type="checkbox"/> Asian Pacific Islander <input type="checkbox"/> Other
Please Print Steve Pedersen	Address 16665 Castela - City/Zip	"	<input type="checkbox"/> Mailing <input type="checkbox"/> Website <input type="checkbox"/> Newspaper <input type="checkbox"/> Friend <input checked="" type="checkbox"/> Message Board <input type="checkbox"/> Other	<input checked="" type="checkbox"/> M <input type="checkbox"/> F	<input checked="" type="checkbox"/> White <input type="checkbox"/> Latino <input type="checkbox"/> Black <input type="checkbox"/> American Indian/Alaskan Native <input type="checkbox"/> Asian Pacific Islander <input type="checkbox"/> Other
Please Print Sharleen Ball	Address 16959 I ST City/Zip	"	<input type="checkbox"/> Mailing <input type="checkbox"/> Website <input type="checkbox"/> Newspaper <input type="checkbox"/> Friend <input checked="" type="checkbox"/> Message Board <input type="checkbox"/> Other	<input type="checkbox"/> M <input checked="" type="checkbox"/> F	<input checked="" type="checkbox"/> White <input type="checkbox"/> Latino <input type="checkbox"/> Black <input type="checkbox"/> American Indian/Alaskan Native <input type="checkbox"/> Asian Pacific Islander <input type="checkbox"/> Other
Please Print S BARON	Address 16556 PINE ST City/Zip	Prop owner	<input type="checkbox"/> Mailing <input type="checkbox"/> Website <input type="checkbox"/> Newspaper <input type="checkbox"/> Friend <input type="checkbox"/> Message Board <input checked="" type="checkbox"/> Other	<input type="checkbox"/> M <input checked="" type="checkbox"/> F	<input checked="" type="checkbox"/> White <input type="checkbox"/> Latino <input type="checkbox"/> Black <input type="checkbox"/> American Indian/Alaskan Native <input type="checkbox"/> Asian Pacific Islander <input type="checkbox"/> Other
Please Print Eric Stuedemann	Address 4311 S. 164th Ave Cir City/Zip	Property owner	<input type="checkbox"/> Mailing <input type="checkbox"/> Website <input type="checkbox"/> Newspaper <input type="checkbox"/> Friend <input type="checkbox"/> Message Board <input checked="" type="checkbox"/> Other	<input checked="" type="checkbox"/> M <input type="checkbox"/> F	<input checked="" type="checkbox"/> White <input type="checkbox"/> Latino <input type="checkbox"/> Black <input type="checkbox"/> American Indian/Alaskan Native <input type="checkbox"/> Asian Pacific Islander <input type="checkbox"/> Other
Please Print Ewa Roth	Address 5726 So. 169 St. City/Zip	owner	<input type="checkbox"/> Mailing <input type="checkbox"/> Website <input type="checkbox"/> Newspaper <input type="checkbox"/> Friend <input checked="" type="checkbox"/> Message Board <input type="checkbox"/> Other	<input type="checkbox"/> M <input checked="" type="checkbox"/> F	<input checked="" type="checkbox"/> White <input type="checkbox"/> Latino <input type="checkbox"/> Black <input type="checkbox"/> American Indian/Alaskan Native <input type="checkbox"/> Asian Pacific Islander <input type="checkbox"/> Other
Please Print GEORGE + JAN OHLSOON	Address 5608 S 170 ST City/Zip	OWN	<input type="checkbox"/> Mailing <input type="checkbox"/> Website <input type="checkbox"/> Newspaper <input type="checkbox"/> Friend <input checked="" type="checkbox"/> Message Board <input type="checkbox"/> Other	<input checked="" type="checkbox"/> M <input checked="" type="checkbox"/> F	<input checked="" type="checkbox"/> White <input type="checkbox"/> Latino <input type="checkbox"/> Black <input type="checkbox"/> American Indian/Alaskan Native <input type="checkbox"/> Asian Pacific Islander <input type="checkbox"/> Other
Please Print Patrice Pirschel	Address 4309 S. 169th Cir City/Zip	Property owner	<input type="checkbox"/> Mailing <input type="checkbox"/> Website <input type="checkbox"/> Newspaper <input type="checkbox"/> Friend <input checked="" type="checkbox"/> Message Board <input type="checkbox"/> Other	<input type="checkbox"/> M <input type="checkbox"/> F	<input type="checkbox"/> White <input type="checkbox"/> Latino <input type="checkbox"/> Black <input type="checkbox"/> American Indian/Alaskan Native <input type="checkbox"/> Asian Pacific Islander <input type="checkbox"/> Other



CN 22209 and CN 22210 STPC-3811(1) and STPC-3811(2) 168th Street Improvements | Poppleton Avenue to Ehlers Street

Public Hearing – May 11, 2017

Your attendance and participation is appreciated. The following information will be used for future meeting notifications and affirmative action purposes, as specified by law.

Name	Contact Information	Interest (Property Owner, Government Official, or Interested Citizen)	Please Check Appropriate Boxes			
			Notification	Sex	Ethnicity	
Please Print Norma Wiese	Address 2784 So. 165 Ave City/Zip Omaha 68130	Prop Own	<input checked="" type="checkbox"/> Mailing <input type="checkbox"/> Newspaper <input type="checkbox"/> Message Board	<input type="checkbox"/> Website <input type="checkbox"/> Friend <input type="checkbox"/> Other	<input type="checkbox"/> M <input checked="" type="checkbox"/> F	<input checked="" type="checkbox"/> White <input type="checkbox"/> American Indian/Alaskan Native <input type="checkbox"/> Asian Pacific Islander <input type="checkbox"/> Other
Please Print Sue Fees	Address 16953 I St City/Zip Omaha 68135	Prop Own	<input type="checkbox"/> Mailing <input type="checkbox"/> Newspaper <input checked="" type="checkbox"/> Message Board	<input type="checkbox"/> Website <input type="checkbox"/> Friend <input type="checkbox"/> Other	<input type="checkbox"/> M <input checked="" type="checkbox"/> F	<input checked="" type="checkbox"/> White <input type="checkbox"/> American Indian/Alaskan Native <input type="checkbox"/> Asian Pacific Islander <input type="checkbox"/> Other
Please Print Gene Fees	Address 16953 I St City/Zip Omaha 68135	Prop Own	<input type="checkbox"/> Mailing <input type="checkbox"/> Newspaper <input checked="" type="checkbox"/> Message Board	<input type="checkbox"/> Website <input type="checkbox"/> Friend <input type="checkbox"/> Other	<input type="checkbox"/> M <input type="checkbox"/> F	<input type="checkbox"/> White <input type="checkbox"/> American Indian/Alaskan Native <input type="checkbox"/> Asian Pacific Islander <input type="checkbox"/> Other
Please Print Sarah Shackelford	Address 16720 Audrey St City/Zip 68136	Prop Own	<input type="checkbox"/> Mailing <input type="checkbox"/> Newspaper <input checked="" type="checkbox"/> Message Board	<input type="checkbox"/> Website <input type="checkbox"/> Friend <input type="checkbox"/> Other	<input type="checkbox"/> M <input checked="" type="checkbox"/> F	<input checked="" type="checkbox"/> White <input type="checkbox"/> American Indian/Alaskan Native <input type="checkbox"/> Asian Pacific Islander <input type="checkbox"/> Other
Please Print Brian Smith	Address 6916 Scuin 177 ^m Street City/Zip	Hospital	<input checked="" type="checkbox"/> Mailing <input type="checkbox"/> Newspaper <input type="checkbox"/> Message Board	<input type="checkbox"/> Website <input type="checkbox"/> Friend <input type="checkbox"/> Other	<input checked="" type="checkbox"/> M <input type="checkbox"/> F	<input checked="" type="checkbox"/> White <input type="checkbox"/> American Indian/Alaskan Native <input type="checkbox"/> Asian Pacific Islander <input type="checkbox"/> Other
Please Print Roxanne Smith	Address 6916 S 17th St City/Zip Omaha NE 68136	Prop Owner	<input type="checkbox"/> Mailing <input type="checkbox"/> Newspaper <input type="checkbox"/> Message Board	<input type="checkbox"/> Website <input checked="" type="checkbox"/> Friend <input type="checkbox"/> Other	<input type="checkbox"/> M <input checked="" type="checkbox"/> F	<input checked="" type="checkbox"/> White <input type="checkbox"/> American Indian/Alaskan Native <input type="checkbox"/> Asian Pacific Islander <input type="checkbox"/> Other
Please Print Ken Chang	Address 2859 S. 168th Street City/Zip Omaha, NE 68130	Owner	<input checked="" type="checkbox"/> Mailing <input type="checkbox"/> Newspaper <input type="checkbox"/> Message Board	<input type="checkbox"/> Website <input type="checkbox"/> Friend <input type="checkbox"/> Other	<input checked="" type="checkbox"/> M <input type="checkbox"/> F	<input type="checkbox"/> White <input type="checkbox"/> American Indian/Alaskan Native <input type="checkbox"/> Asian Pacific Islander <input type="checkbox"/> Other
Please Print Doug HELLER	Address 1311 S 163RD AVE City/Zip OMAHA, NE 68130	OWNER	<input type="checkbox"/> Mailing <input type="checkbox"/> Newspaper <input checked="" type="checkbox"/> Message Board	<input type="checkbox"/> Website <input type="checkbox"/> Friend <input type="checkbox"/> Other	<input checked="" type="checkbox"/> M <input type="checkbox"/> F	<input checked="" type="checkbox"/> White <input type="checkbox"/> American Indian/Alaskan Native <input type="checkbox"/> Asian Pacific Islander <input type="checkbox"/> Other



CN 22209 and CN 22210 STPC-3811(1) and STPC-3811(2) 168th Street Improvements | Poppleton Avenue to Ehlers Street

Public Hearing – May 11, 2017

Your attendance and participation is appreciated. The following information will be used for future meeting notifications and affirmative action purposes, as specified by law.

Name	Contact Information	Interest (Property Owner, Government Official, or Interested Citizen)	Please Check Appropriate Boxes			
			Notification	Sex	Ethnicity	
Please Print CARL + HELEN FOSSO	Address 3029 S. 161 CR City/Zip 68130	OWNER	<input type="checkbox"/> Mailing <input type="checkbox"/> Newspaper <input type="checkbox"/> Message Board	<input type="checkbox"/> Website <input type="checkbox"/> Friend <input checked="" type="checkbox"/> Other	<input checked="" type="checkbox"/> M <input type="checkbox"/> F	<input checked="" type="checkbox"/> White <input type="checkbox"/> American Indian/Alaskan Native <input type="checkbox"/> Asian Pacific Islander <input type="checkbox"/> Other
Please Print Anne ERWIN	Address 1822 So 169 CR City/Zip Omaha 68130	owner	<input type="checkbox"/> Mailing <input type="checkbox"/> Newspaper <input type="checkbox"/> Message Board	<input type="checkbox"/> Website <input type="checkbox"/> Friend <input checked="" type="checkbox"/> Other	<input type="checkbox"/> M <input checked="" type="checkbox"/> F	<input checked="" type="checkbox"/> White <input type="checkbox"/> American Indian/Alaskan Native <input type="checkbox"/> Asian Pacific Islander <input type="checkbox"/> Other
Please Print Scott & Cindy Meyer	Address 16805 M Circle City/Zip 68135	owner	<input checked="" type="checkbox"/> Mailing <input type="checkbox"/> Newspaper <input type="checkbox"/> Message Board	<input type="checkbox"/> Website <input type="checkbox"/> Friend <input type="checkbox"/> Other	<input type="checkbox"/> M <input type="checkbox"/> F	<input type="checkbox"/> White <input type="checkbox"/> American Indian/Alaskan Native <input type="checkbox"/> Asian Pacific Islander <input type="checkbox"/> Other
Please Print Tim Schultz	Address 1915 167th Ave Cir City/Zip 68130	owner	<input checked="" type="checkbox"/> Mailing <input type="checkbox"/> Newspaper <input type="checkbox"/> Message Board	<input type="checkbox"/> Website <input type="checkbox"/> Friend <input type="checkbox"/> Other	<input type="checkbox"/> M <input type="checkbox"/> F	<input type="checkbox"/> White <input type="checkbox"/> American Indian/Alaskan Native <input type="checkbox"/> Asian Pacific Islander <input type="checkbox"/> Other
Please Print Bob Gjere	Address 16615 Vinton Cr City/Zip 68130	owner	<input type="checkbox"/> Mailing <input type="checkbox"/> Newspaper <input type="checkbox"/> Message Board	<input type="checkbox"/> Website <input type="checkbox"/> Friend <input checked="" type="checkbox"/> Other	<input type="checkbox"/> M <input type="checkbox"/> F	<input type="checkbox"/> White <input type="checkbox"/> American Indian/Alaskan Native <input type="checkbox"/> Asian Pacific Islander <input type="checkbox"/> Other
Please Print Dan Boten	Address 16716 L ST City/Zip 68135	owner	<input checked="" type="checkbox"/> Mailing <input type="checkbox"/> Newspaper <input type="checkbox"/> Message Board	<input type="checkbox"/> Website <input type="checkbox"/> Friend <input type="checkbox"/> Other	<input checked="" type="checkbox"/> M <input type="checkbox"/> F	<input checked="" type="checkbox"/> White <input type="checkbox"/> American Indian/Alaskan Native <input type="checkbox"/> Asian Pacific Islander <input type="checkbox"/> Other
Please Print Gena Benson	Address 1924 S. 167th Ave Cir City/Zip 68130	owner	<input checked="" type="checkbox"/> Mailing <input type="checkbox"/> Newspaper <input checked="" type="checkbox"/> Message Board	<input type="checkbox"/> Website <input type="checkbox"/> Friend <input type="checkbox"/> Other	<input type="checkbox"/> M <input checked="" type="checkbox"/> F	<input checked="" type="checkbox"/> White <input type="checkbox"/> American Indian/Alaskan Native <input type="checkbox"/> Asian Pacific Islander <input type="checkbox"/> Other
Please Print Bryan BA	Address 1123 S 170 ST City/Zip Omaha, NE	Owner	<input type="checkbox"/> Mailing <input type="checkbox"/> Newspaper <input type="checkbox"/> Message Board	<input type="checkbox"/> Website <input type="checkbox"/> Friend <input type="checkbox"/> Other	<input checked="" type="checkbox"/> M <input type="checkbox"/> F	<input checked="" type="checkbox"/> White <input type="checkbox"/> American Indian/Alaskan Native <input type="checkbox"/> Asian Pacific Islander <input type="checkbox"/> Other



CN 22209 and CN 22210 STPC-3811(1) and STPC-3811(2) 168th Street Improvements | Poppleton Avenue to Ehlers Street

Public Hearing – May 11, 2017

Your attendance and participation is appreciated. The following information will be used for future meeting notifications and affirmative action purposes, as specified by law.

Name	Contact Information	Interest (Property Owner, Government Official, or Interested Citizen)	Please Check Appropriate Boxes			
			Notification	Sex	Ethnicity	
Please Print William & Connie Lovejoy	Address 3630 S. 168 City/Zip 68130	Prop owner	<input checked="" type="checkbox"/> Mailing <input type="checkbox"/> Newspaper <input type="checkbox"/> Message Board	<input type="checkbox"/> Website <input type="checkbox"/> Friend <input type="checkbox"/> Other	<input checked="" type="checkbox"/> M <input type="checkbox"/> F	<input checked="" type="checkbox"/> White <input type="checkbox"/> American Indian/Alaskan Native <input type="checkbox"/> Asian Pacific Islander <input type="checkbox"/> Other
Please Print Larry Koubsky	Address 16701 Rolling Ridge Rd City/Zip 68135	Prop owner	<input type="checkbox"/> Mailing <input type="checkbox"/> Newspaper <input checked="" type="checkbox"/> Message Board	<input type="checkbox"/> Website <input type="checkbox"/> Friend <input type="checkbox"/> Other	<input checked="" type="checkbox"/> M <input type="checkbox"/> F	<input checked="" type="checkbox"/> White <input type="checkbox"/> American Indian/Alaskan Native <input type="checkbox"/> Asian Pacific Islander <input type="checkbox"/> Other
Please Print Joanne Gaines	Address 16317 C St. City/Zip 68130	property owner	<input type="checkbox"/> Mailing <input type="checkbox"/> Newspaper <input checked="" type="checkbox"/> Message Board	<input type="checkbox"/> Website <input type="checkbox"/> Friend <input type="checkbox"/> Other	<input type="checkbox"/> M <input checked="" type="checkbox"/> F	<input checked="" type="checkbox"/> White <input type="checkbox"/> American Indian/Alaskan Native <input type="checkbox"/> Asian Pacific Islander <input type="checkbox"/> Other
Please Print Seth Holbrook	Address 2626 South 167 th Ave cir. City/Zip Omaha 68130	owner	<input type="checkbox"/> Mailing <input type="checkbox"/> Newspaper <input type="checkbox"/> Message Board	<input type="checkbox"/> Website <input type="checkbox"/> Friend <input checked="" type="checkbox"/> Other	<input checked="" type="checkbox"/> M <input type="checkbox"/> F	<input checked="" type="checkbox"/> White <input type="checkbox"/> American Indian/Alaskan Native <input type="checkbox"/> Asian Pacific Islander <input type="checkbox"/> Other
Please Print Steven & Jessica Williams	Address 1417 S 163 rd Ave City/Zip Omaha NE	owner	<input type="checkbox"/> Mailing <input type="checkbox"/> Newspaper <input type="checkbox"/> Message Board	<input type="checkbox"/> Website <input type="checkbox"/> Friend <input checked="" type="checkbox"/> Other	<input type="checkbox"/> M <input checked="" type="checkbox"/> F	<input checked="" type="checkbox"/> White <input type="checkbox"/> American Indian/Alaskan Native <input type="checkbox"/> Asian Pacific Islander <input type="checkbox"/> Other
Please Print Grant & Johanna Hon	Address 16817 Orchard Ave City/Zip Omaha 68135	owner	<input checked="" type="checkbox"/> Mailing <input type="checkbox"/> Newspaper <input type="checkbox"/> Message Board	<input type="checkbox"/> Website <input type="checkbox"/> Friend <input type="checkbox"/> Other	<input checked="" type="checkbox"/> M <input type="checkbox"/> F	<input type="checkbox"/> White <input type="checkbox"/> American Indian/Alaskan Native <input type="checkbox"/> Asian Pacific Islander <input type="checkbox"/> Other
Please Print Matt Jensen	Address 16593 Cedar Circle City/Zip Omaha NE	owner	<input checked="" type="checkbox"/> Mailing <input type="checkbox"/> Newspaper <input type="checkbox"/> Message Board	<input type="checkbox"/> Website <input type="checkbox"/> Friend <input type="checkbox"/> Other	<input type="checkbox"/> M <input type="checkbox"/> F	<input checked="" type="checkbox"/> White <input type="checkbox"/> American Indian/Alaskan Native <input type="checkbox"/> Asian Pacific Islander <input type="checkbox"/> Other
Please Print Dave Bartholes	Address 16632 Frances City/Zip 68130	" "	<input type="checkbox"/> Mailing <input type="checkbox"/> Newspaper <input checked="" type="checkbox"/> Message Board	<input type="checkbox"/> Website <input type="checkbox"/> Friend <input type="checkbox"/> Other	<input checked="" type="checkbox"/> M <input type="checkbox"/> F	<input checked="" type="checkbox"/> White <input type="checkbox"/> American Indian/Alaskan Native <input type="checkbox"/> Asian Pacific Islander <input type="checkbox"/> Other



CN 22209 and CN 22210 STPC-3811(1) and STPC-3811(2) 168th Street Improvements | Poppleton Avenue to Ehlers Street

Public Hearing – May 11, 2017

Your attendance and participation is appreciated. The following information will be used for future meeting notifications and affirmative action purposes, as specified by law.

Name	Contact Information	Interest (Property Owner, Government Official, or Interested Citizen)	Please Check Appropriate Boxes			
			Notification	Sex	Ethnicity	
Please Print Kathy Trabold	Address 16611 Hickory St City/Zip Omaha NE 68130	Property owner	<input type="checkbox"/> Mailing <input type="checkbox"/> Newspaper <input type="checkbox"/> Message Board	<input type="checkbox"/> Website <input type="checkbox"/> Friend <input checked="" type="checkbox"/> Other sign	<input type="checkbox"/> M <input checked="" type="checkbox"/> F	<input checked="" type="checkbox"/> White <input type="checkbox"/> American Indian/Alaskan Native <input type="checkbox"/> Asian Pacific Islander <input type="checkbox"/> Other
Please Print Greg Whelan	Address 16305 Valley St. Omaha 68130 City/Zip	Property owner	<input type="checkbox"/> Mailing <input type="checkbox"/> Newspaper <input checked="" type="checkbox"/> Message Board	<input type="checkbox"/> Website <input type="checkbox"/> Friend <input type="checkbox"/> Other	<input checked="" type="checkbox"/> M <input type="checkbox"/> F	<input checked="" type="checkbox"/> White <input type="checkbox"/> American Indian/Alaskan Native <input type="checkbox"/> Asian Pacific Islander <input type="checkbox"/> Other
Please Print CHRIS ERICSON	Address 16755 FRANCES ST. City/Zip OMAHA, NE 68130	PROPERTY owner	<input checked="" type="checkbox"/> Mailing <input type="checkbox"/> Newspaper <input type="checkbox"/> Message Board	<input type="checkbox"/> Website <input type="checkbox"/> Friend <input checked="" type="checkbox"/> Other EMAIL	<input checked="" type="checkbox"/> M <input type="checkbox"/> F	<input checked="" type="checkbox"/> White <input type="checkbox"/> American Indian/Alaskan Native <input type="checkbox"/> Asian Pacific Islander <input type="checkbox"/> Other
Please Print GREG YOUNG	Address 17017 K ST. City/Zip Omaha 68138	Govt/prop owner	<input type="checkbox"/> Mailing <input type="checkbox"/> Newspaper <input type="checkbox"/> Message Board	<input checked="" type="checkbox"/> Website <input type="checkbox"/> Friend <input type="checkbox"/> Other	<input checked="" type="checkbox"/> M <input type="checkbox"/> F	<input checked="" type="checkbox"/> White <input type="checkbox"/> American Indian/Alaskan Native <input type="checkbox"/> Asian Pacific Islander <input type="checkbox"/> Other
Please Print JULIE HOUSE	Address 16766 McIR. City/Zip 68135	PROP owner	<input checked="" type="checkbox"/> Mailing <input type="checkbox"/> Newspaper <input type="checkbox"/> Message Board	<input type="checkbox"/> Website <input type="checkbox"/> Friend <input type="checkbox"/> Other	<input type="checkbox"/> M <input checked="" type="checkbox"/> F	<input checked="" type="checkbox"/> White <input type="checkbox"/> American Indian/Alaskan Native <input type="checkbox"/> Asian Pacific Islander <input type="checkbox"/> Other
Please Print Nancy Silligman	Address 15814 Emiline Omaha, NE 68136 City/Zip	Interested Citizen/ Property owner	<input type="checkbox"/> Mailing <input type="checkbox"/> Newspaper <input checked="" type="checkbox"/> Message Board	<input type="checkbox"/> Website <input type="checkbox"/> Friend <input type="checkbox"/> Other	<input type="checkbox"/> M <input checked="" type="checkbox"/> F	<input checked="" type="checkbox"/> White <input type="checkbox"/> American Indian/Alaskan Native <input type="checkbox"/> Asian Pacific Islander <input type="checkbox"/> Other
Please Print Adam Christensen	Address 17854 Lillian St. City/Zip Omaha, NE 68136	Interested citizen	<input checked="" type="checkbox"/> Mailing <input type="checkbox"/> Newspaper <input type="checkbox"/> Message Board	<input type="checkbox"/> Website <input type="checkbox"/> Friend <input type="checkbox"/> Other	<input checked="" type="checkbox"/> M <input type="checkbox"/> F	<input checked="" type="checkbox"/> White <input type="checkbox"/> American Indian/Alaskan Native <input type="checkbox"/> Asian Pacific Islander <input type="checkbox"/> Other
Please Print Tim/Liz Stickleland	Address 16315 Adams St City/Zip Omaha 68135	property owner	<input type="checkbox"/> Mailing <input type="checkbox"/> Newspaper <input checked="" type="checkbox"/> Message Board	<input type="checkbox"/> Website <input type="checkbox"/> Friend <input type="checkbox"/> Other	<input checked="" type="checkbox"/> M <input checked="" type="checkbox"/> F	<input checked="" type="checkbox"/> White <input type="checkbox"/> American Indian/Alaskan Native <input type="checkbox"/> Asian Pacific Islander <input type="checkbox"/> Other



CN 22209 and CN 22210 STPC-3811(1) and STPC-3811(2) 168th Street Improvements | Poppleton Avenue to Ehlers Street

Public Hearing – May 11, 2017

Your attendance and participation is appreciated. The following information will be used for future meeting notifications and affirmative action purposes, as specified by law.

Name	Contact Information	Interest (Property Owner, Government Official, or Interested Citizen)	Please Check Appropriate Boxes			
			Notification	Sex	Ethnicity	
Please Print Cindy Petersen	Address 3536 SO 168 ST City/Zip Omaha 68130	Prop owner	<input checked="" type="checkbox"/> Mailing <input type="checkbox"/> Newspaper <input type="checkbox"/> Message Board	<input type="checkbox"/> Website <input type="checkbox"/> Friend <input type="checkbox"/> Other	<input type="checkbox"/> M <input checked="" type="checkbox"/> F	<input checked="" type="checkbox"/> White <input type="checkbox"/> American Indian/Alaskan Native <input type="checkbox"/> Asian Pacific Islander <input type="checkbox"/> Other
Please Print Mic + Ang Bettner	Address 16829 M Cir City/Zip Omaha 68135	Prop owner	<input type="checkbox"/> Mailing <input type="checkbox"/> Newspaper <input checked="" type="checkbox"/> Message Board	<input type="checkbox"/> Website <input type="checkbox"/> Friend <input type="checkbox"/> Other	<input checked="" type="checkbox"/> M <input checked="" type="checkbox"/> F	<input checked="" type="checkbox"/> White <input type="checkbox"/> American Indian/Alaskan Native <input type="checkbox"/> Asian Pacific Islander <input type="checkbox"/> Other
Please Print CHRISTOPHER R. EDWARDS	Address 4221 So 174 St City/Zip O 68135	P.O.	<input type="checkbox"/> Mailing <input checked="" type="checkbox"/> Newspaper <input checked="" type="checkbox"/> Message Board	<input checked="" type="checkbox"/> Website <input type="checkbox"/> Friend <input type="checkbox"/> Other	<input checked="" type="checkbox"/> M <input type="checkbox"/> F	<input checked="" type="checkbox"/> White <input type="checkbox"/> American Indian/Alaskan Native <input type="checkbox"/> Asian Pacific Islander <input type="checkbox"/> Other
Please Print BETH CLARK-SLEDGE	Address 1229 S 168TH AVE City/Zip Omaha, NE 68130	OWNER	<input checked="" type="checkbox"/> Mailing <input type="checkbox"/> Newspaper <input type="checkbox"/> Message Board	<input type="checkbox"/> Website <input type="checkbox"/> Friend <input type="checkbox"/> Other	<input type="checkbox"/> M <input checked="" type="checkbox"/> F	<input checked="" type="checkbox"/> White <input type="checkbox"/> American Indian/Alaskan Native <input type="checkbox"/> Asian Pacific Islander <input type="checkbox"/> Other
Please Print Peter Becker	Address 5426 S 164th St City/Zip Omaha NE 68135	Owner	<input checked="" type="checkbox"/> Mailing <input type="checkbox"/> Newspaper <input type="checkbox"/> Message Board	<input type="checkbox"/> Website <input type="checkbox"/> Friend <input type="checkbox"/> Other	<input checked="" type="checkbox"/> M <input type="checkbox"/> F	<input checked="" type="checkbox"/> White <input type="checkbox"/> American Indian/Alaskan Native <input type="checkbox"/> Asian Pacific Islander <input type="checkbox"/> Other
Please Print MARK GRIFFIN	Address 3121 S 169TH PLAZA City/Zip OMAHA, NE 68130	OWNER	<input checked="" type="checkbox"/> Mailing <input type="checkbox"/> Newspaper <input type="checkbox"/> Message Board	<input type="checkbox"/> Website <input type="checkbox"/> Friend <input type="checkbox"/> Other	<input checked="" type="checkbox"/> M <input type="checkbox"/> F	<input checked="" type="checkbox"/> White <input type="checkbox"/> American Indian/Alaskan Native <input type="checkbox"/> Asian Pacific Islander <input type="checkbox"/> Other
Please Print Annette Beake	Address 2417 S. 167th Ave City/Zip 68130	owner	<input checked="" type="checkbox"/> Mailing <input type="checkbox"/> Newspaper <input checked="" type="checkbox"/> Message Board	<input type="checkbox"/> Website <input type="checkbox"/> Friend <input type="checkbox"/> Other	<input type="checkbox"/> M <input checked="" type="checkbox"/> F	<input checked="" type="checkbox"/> White <input type="checkbox"/> American Indian/Alaskan Native <input type="checkbox"/> Asian Pacific Islander <input type="checkbox"/> Other
Please Print Dawn Drey	Address 15017 Cedar Cir City/Zip Omaha 68144	Int. Citizen	<input type="checkbox"/> Mailing <input type="checkbox"/> Newspaper <input checked="" type="checkbox"/> Message Board	<input type="checkbox"/> Website <input type="checkbox"/> Friend <input type="checkbox"/> Other	<input type="checkbox"/> M <input checked="" type="checkbox"/> F	<input checked="" type="checkbox"/> White <input type="checkbox"/> American Indian/Alaskan Native <input type="checkbox"/> Asian Pacific Islander <input type="checkbox"/> Other



CN 22209 and CN 22210 STPC-3811(1) and STPC-3811(2) 168th Street Improvements | Poppleton Avenue to Ehlers Street

Public Hearing – May 11, 2017

Your attendance and participation is appreciated. The following information will be used for future meeting notifications and affirmative action purposes, as specified by law.

Name	Contact Information	Interest (Property Owner, Government Official, or Interested Citizen)	Please Check Appropriate Boxes			
			Notification	Sex	Ethnicity	
Please Print Adam Motzko	Address 2909 Legacy Commons Plaza #309 City/Zip Omaha 68130	Resident	<input checked="" type="checkbox"/> Mailing <input type="checkbox"/> Newspaper <input type="checkbox"/> Message Board	<input type="checkbox"/> Website <input type="checkbox"/> Friend <input type="checkbox"/> Other	<input checked="" type="checkbox"/> M <input type="checkbox"/> F	<input checked="" type="checkbox"/> White <input type="checkbox"/> American Indian/Alaskan Native <input type="checkbox"/> Asian Pacific Islander <input type="checkbox"/> Other
Please Print Leta Pleiss	Address 16815 I.C.R Omaha 68135 City/Zip	owner	<input checked="" type="checkbox"/> Mailing <i>flyer order</i> <input type="checkbox"/> Newspaper <input type="checkbox"/> Message Board	<input type="checkbox"/> Website <input type="checkbox"/> Friend <input type="checkbox"/> Other	<input type="checkbox"/> M <input checked="" type="checkbox"/> F	<input checked="" type="checkbox"/> White <input type="checkbox"/> American Indian/Alaskan Native <input type="checkbox"/> Asian Pacific Islander <input type="checkbox"/> Other
Please Print JOE MARGARET HEBENSTREIT	Address 16646 DORCAS CIR City/Zip 68130	PROP OWNER	<input type="checkbox"/> Mailing <input type="checkbox"/> Newspaper <input type="checkbox"/> Message Board	<input type="checkbox"/> Website <input type="checkbox"/> Friend <input type="checkbox"/> Other	<input checked="" type="checkbox"/> M <input checked="" type="checkbox"/> F	<input type="checkbox"/> White <input type="checkbox"/> American Indian/Alaskan Native <input type="checkbox"/> Asian Pacific Islander <input type="checkbox"/> Other
Please Print Dennis Gilbert	Address 5023 S 171st Ave Omaha 68135 City/Zip	Owner	<input type="checkbox"/> Mailing <input type="checkbox"/> Newspaper <input type="checkbox"/> Message Board	<input checked="" type="checkbox"/> Website <input type="checkbox"/> Friend <input type="checkbox"/> Other	<input checked="" type="checkbox"/> M <input type="checkbox"/> F	<input checked="" type="checkbox"/> White <input type="checkbox"/> American Indian/Alaskan Native <input type="checkbox"/> Asian Pacific Islander <input type="checkbox"/> Other
Please Print BILL & MARILYN REECE	Address 16604 CEDAR CIR. City/Zip OMAHA, NE	OWNER	<input checked="" type="checkbox"/> Mailing <input type="checkbox"/> Newspaper <input type="checkbox"/> Message Board	<input type="checkbox"/> Website <input type="checkbox"/> Friend <input type="checkbox"/> Other	<input checked="" type="checkbox"/> M <input checked="" type="checkbox"/> F	<input checked="" type="checkbox"/> White <input type="checkbox"/> American Indian/Alaskan Native <input type="checkbox"/> Asian Pacific Islander <input type="checkbox"/> Other
Please Print DON SCHAEFER	Address 16621 X ST City/Zip Omaha 68135	owner	<input type="checkbox"/> Mailing <input type="checkbox"/> Newspaper <input type="checkbox"/> Message Board	<input checked="" type="checkbox"/> Website <input type="checkbox"/> Friend <input type="checkbox"/> Other	<input checked="" type="checkbox"/> M <input type="checkbox"/> F	<input checked="" type="checkbox"/> White <input type="checkbox"/> American Indian/Alaskan Native <input type="checkbox"/> Asian Pacific Islander <input type="checkbox"/> Other
Please Print BOB SEUDER	Address 16531 MONROE ST City/Zip Omaha, NE 68135		<input checked="" type="checkbox"/> Mailing <input type="checkbox"/> Newspaper <input type="checkbox"/> Message Board	<input type="checkbox"/> Website <input type="checkbox"/> Friend <input type="checkbox"/> Other	<input type="checkbox"/> M <input type="checkbox"/> F	<input checked="" type="checkbox"/> White <input type="checkbox"/> American Indian/Alaskan Native <input type="checkbox"/> Asian Pacific Islander <input type="checkbox"/> Other
Please Print Mari John	Address 16321 Holmes St City/Zip Omaha 68135	owner	<input checked="" type="checkbox"/> Mailing <input type="checkbox"/> Newspaper <input type="checkbox"/> Message Board	<input type="checkbox"/> Website <input type="checkbox"/> Friend <input type="checkbox"/> Other	<input type="checkbox"/> M <input checked="" type="checkbox"/> F	<input checked="" type="checkbox"/> White <input type="checkbox"/> American Indian/Alaskan Native <input type="checkbox"/> Asian Pacific Islander <input type="checkbox"/> Other

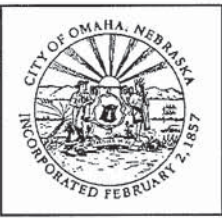

CN 22209 and CN 22210 STPC-3811(1) and STPC-3811(2) 168th Street Improvements | Poppleton Avenue to Ehlers Street

Public Hearing – May 11, 2017

Your attendance and participation is appreciated. The following information will be used for future meeting notifications and affirmative action purposes, as specified by law.

Name	Contact Information	Interest (Property Owner, Government Official, or Interested Citizen)	Please Check Appropriate Boxes		
			Notification	Sex	Ethnicity
Please Print Nancy Curran	Address 17204 O Street Omaha 68135 City/Zip	Prop Owner	<input type="checkbox"/> Mailing <input type="checkbox"/> Newspaper <input checked="" type="checkbox"/> Message Board <input type="checkbox"/> Website <input type="checkbox"/> Friend <input type="checkbox"/> Other	<input type="checkbox"/> M <input checked="" type="checkbox"/> F	<input checked="" type="checkbox"/> White <input type="checkbox"/> American Indian/Alaskan Native <input type="checkbox"/> Asian Pacific Islander <input type="checkbox"/> Other <input type="checkbox"/> Latino <input type="checkbox"/> Black
Please Print Elizabeth Bucholz	Address 16517 Hickory St Omaha NE 68130 City/Zip	Prop Owner	<input checked="" type="checkbox"/> Mailing <input type="checkbox"/> Newspaper <input checked="" type="checkbox"/> Message Board <input type="checkbox"/> Website <input type="checkbox"/> Friend <input type="checkbox"/> Other	<input type="checkbox"/> M <input checked="" type="checkbox"/> F	<input checked="" type="checkbox"/> White <input type="checkbox"/> American Indian/Alaskan Native <input type="checkbox"/> Asian Pacific Islander <input type="checkbox"/> Other <input type="checkbox"/> Latino <input type="checkbox"/> Black
Please Print Donald Becker	Address 1241 South 169th St Omaha, NE 68130 City/Zip	Prop Owner	<input checked="" type="checkbox"/> Mailing <input type="checkbox"/> Newspaper <input type="checkbox"/> Message Board <input type="checkbox"/> Website <input type="checkbox"/> Friend <input type="checkbox"/> Other	<input checked="" type="checkbox"/> M <input type="checkbox"/> F	<input checked="" type="checkbox"/> White <input type="checkbox"/> American Indian/Alaskan Native <input type="checkbox"/> Asian Pacific Islander <input type="checkbox"/> Other <input type="checkbox"/> Latino <input type="checkbox"/> Black
Please Print Sherril Alvarez	Address 17001 Y St. Omaha 68135 City/Zip	Prop. Owner	<input type="checkbox"/> Mailing <input type="checkbox"/> Newspaper <input checked="" type="checkbox"/> Message Board <input type="checkbox"/> Website <input type="checkbox"/> Friend <input type="checkbox"/> Other	<input type="checkbox"/> M <input checked="" type="checkbox"/> F	<input checked="" type="checkbox"/> White <input type="checkbox"/> American Indian/Alaskan Native <input type="checkbox"/> Asian Pacific Islander <input type="checkbox"/> Other <input type="checkbox"/> Latino <input type="checkbox"/> Black
Please Print Kathy & Chuck Kirchner	Address 16422 Jefferson St Omaha, 68135 City/Zip		<input type="checkbox"/> Mailing <input type="checkbox"/> Newspaper <input type="checkbox"/> Message Board <input type="checkbox"/> Website <input type="checkbox"/> Friend <input type="checkbox"/> Other	<input type="checkbox"/> M <input type="checkbox"/> F	<input type="checkbox"/> White <input type="checkbox"/> American Indian/Alaskan Native <input type="checkbox"/> Asian Pacific Islander <input type="checkbox"/> Other <input type="checkbox"/> Latino <input type="checkbox"/> Black
Please Print LeeAnn Griffin	Address 3121 So. 169th Omaha, NE 68130 City/Zip		<input checked="" type="checkbox"/> Mailing <input type="checkbox"/> Newspaper <input checked="" type="checkbox"/> Message Board <input type="checkbox"/> Website <input type="checkbox"/> Friend <input type="checkbox"/> Other	<input type="checkbox"/> M <input checked="" type="checkbox"/> F	<input checked="" type="checkbox"/> White <input type="checkbox"/> American Indian/Alaskan Native <input type="checkbox"/> Asian Pacific Islander <input type="checkbox"/> Other <input type="checkbox"/> Latino <input type="checkbox"/> Black
Please Print John Pawalski	Address 16822 Poppleton Omaha 68130 City/Zip	Prop Owner	<input checked="" type="checkbox"/> Mailing <input type="checkbox"/> Newspaper <input checked="" type="checkbox"/> Message Board <input type="checkbox"/> Website <input type="checkbox"/> Friend <input type="checkbox"/> Other	<input checked="" type="checkbox"/> M <input type="checkbox"/> F	<input checked="" type="checkbox"/> White <input type="checkbox"/> American Indian/Alaskan Native <input type="checkbox"/> Asian Pacific Islander <input type="checkbox"/> Other <input type="checkbox"/> Latino <input type="checkbox"/> Black
Please Print Jerry Peterson	Address 16815 L Circle OMAHA 68135 City/Zip		<input type="checkbox"/> Mailing <input type="checkbox"/> Newspaper <input type="checkbox"/> Message Board <input type="checkbox"/> Website <input type="checkbox"/> Friend <input type="checkbox"/> Other	<input type="checkbox"/> M <input type="checkbox"/> F	<input type="checkbox"/> White <input type="checkbox"/> American Indian/Alaskan Native <input type="checkbox"/> Asian Pacific Islander <input type="checkbox"/> Other <input type="checkbox"/> Latino <input type="checkbox"/> Black



CN 22209 and CN 22210 STPC-3811(1) and STPC-3811(2) 168th Street Improvements | Poppleton Avenue to Ehlers Street

Public Hearing – May 11, 2017

Your attendance and participation is appreciated. The following information will be used for future meeting notifications and affirmative action purposes, as specified by law.

Name	Contact Information	Interest (Property Owner, Government Official, or Interested Citizen)	Please Check Appropriate Boxes			
			Notification	Sex	Ethnicity	
Please Print Kendra Anderson	Address 5002 S 169 th Ave Cir 68135 City/Zip	PO	<input type="checkbox"/> Mailing <input type="checkbox"/> Newspaper <input checked="" type="checkbox"/> Message Board	<input type="checkbox"/> Website <input type="checkbox"/> Friend <input type="checkbox"/> Other	<input type="checkbox"/> M <input checked="" type="checkbox"/> F	<input checked="" type="checkbox"/> White <input type="checkbox"/> American Indian/Alaskan Native <input type="checkbox"/> Asian Pacific Islander <input type="checkbox"/> Other
Please Print Tim Trabold	Address 16611 Hickory 68130 City/Zip	PO	<input type="checkbox"/> Mailing <input type="checkbox"/> Newspaper <input checked="" type="checkbox"/> Message Board	<input type="checkbox"/> Website <input type="checkbox"/> Friend <input type="checkbox"/> Other	<input checked="" type="checkbox"/> M <input type="checkbox"/> F	<input checked="" type="checkbox"/> White <input type="checkbox"/> American Indian/Alaskan Native <input type="checkbox"/> Asian Pacific Islander <input type="checkbox"/> Other
Please Print Richard Fisher	Address 3611 So 168 th 68130 City/Zip	P.O	<input checked="" type="checkbox"/> Mailing <input type="checkbox"/> Newspaper <input type="checkbox"/> Message Board	<input type="checkbox"/> Website <input type="checkbox"/> Friend <input type="checkbox"/> Other	<input checked="" type="checkbox"/> M <input type="checkbox"/> F	<input checked="" type="checkbox"/> White <input type="checkbox"/> American Indian/Alaskan Native <input type="checkbox"/> Asian Pacific Islander <input type="checkbox"/> Other
Please Print David Haslangar	Address 2317 S 166th St City/Zip	PO	<input type="checkbox"/> Mailing <input type="checkbox"/> Newspaper <input checked="" type="checkbox"/> Message Board	<input type="checkbox"/> Website <input type="checkbox"/> Friend <input type="checkbox"/> Other	<input checked="" type="checkbox"/> M <input type="checkbox"/> F	<input checked="" type="checkbox"/> White <input type="checkbox"/> American Indian/Alaskan Native <input type="checkbox"/> Asian Pacific Islander <input type="checkbox"/> Other
Please Print Jerry Peterson	Address 16815 L Ci City/Zip	PO	<input checked="" type="checkbox"/> Mailing <input type="checkbox"/> Newspaper <input checked="" type="checkbox"/> Message Board	<input type="checkbox"/> Website <input type="checkbox"/> Friend <input type="checkbox"/> Other	<input type="checkbox"/> M <input checked="" type="checkbox"/> F	<input checked="" type="checkbox"/> White <input type="checkbox"/> American Indian/Alaskan Native <input type="checkbox"/> Asian Pacific Islander <input type="checkbox"/> Other
Please Print Jerry Peterson	Address 16815 L Ci City/Zip	PO	<input checked="" type="checkbox"/> Mailing <input type="checkbox"/> Newspaper <input checked="" type="checkbox"/> Message Board	<input type="checkbox"/> Website <input type="checkbox"/> Friend <input type="checkbox"/> Other	<input checked="" type="checkbox"/> M <input type="checkbox"/> F	<input checked="" type="checkbox"/> White <input type="checkbox"/> American Indian/Alaskan Native <input type="checkbox"/> Asian Pacific Islander <input type="checkbox"/> Other
Please Print Jim Loyet	Address 17405 Hickory Cir City/Zip	PO	<input checked="" type="checkbox"/> Mailing <input checked="" type="checkbox"/> Newspaper <input checked="" type="checkbox"/> Message Board	<input type="checkbox"/> Website <input type="checkbox"/> Friend <input type="checkbox"/> Other	<input checked="" type="checkbox"/> M <input type="checkbox"/> F	<input checked="" type="checkbox"/> White <input type="checkbox"/> American Indian/Alaskan Native <input type="checkbox"/> Asian Pacific Islander <input type="checkbox"/> Other
Please Print Charlotte Karne	Address 2003 S. 163rd Cir City/Zip	travel on 165 th	<input type="checkbox"/> Mailing <input checked="" type="checkbox"/> Newspaper <input checked="" type="checkbox"/> Message Board	<input type="checkbox"/> Website <input type="checkbox"/> Friend <input type="checkbox"/> Other	<input type="checkbox"/> M <input checked="" type="checkbox"/> F	<input checked="" type="checkbox"/> White <input type="checkbox"/> American Indian/Alaskan Native <input type="checkbox"/> Asian Pacific Islander <input type="checkbox"/> Other



CN 22209 and CN 22210 STPC-3811(1) and STPC-3811(2) 168th Street Improvements | Poppleton Avenue to Ehlers Street

Public Hearing – May 11, 2017

Your attendance and participation is appreciated. The following information will be used for future meeting notifications and affirmative action purposes, as specified by law.

Name	Contact Information	Interest (Property Owner, Government Official, or Interested Citizen)	Please Check Appropriate Boxes			
			Notification	Sex	Ethnicity	
Please Print Scott Krzyzanski	Address 16615 Ehlers St Omaha NE 68135 City/Zip	PO	<input checked="" type="checkbox"/> Mailing <input type="checkbox"/> Newspaper <input type="checkbox"/> Message Board	<input type="checkbox"/> Website <input type="checkbox"/> Friend <input type="checkbox"/> Other	<input checked="" type="checkbox"/> M <input type="checkbox"/> F	<input checked="" type="checkbox"/> White <input type="checkbox"/> American Indian/Alaskan Native <input type="checkbox"/> Asian Pacific Islander <input type="checkbox"/> Other <input type="checkbox"/> Latino <input type="checkbox"/> Black
Please Print Nick PETERSON	Address 3536 South 168th St Omaha, NE 68130 City/Zip	PO	<input checked="" type="checkbox"/> Mailing <input type="checkbox"/> Newspaper <input type="checkbox"/> Message Board	<input type="checkbox"/> Website <input type="checkbox"/> Friend <input type="checkbox"/> Other	<input checked="" type="checkbox"/> M <input type="checkbox"/> F	<input checked="" type="checkbox"/> White <input type="checkbox"/> American Indian/Alaskan Native <input type="checkbox"/> Asian Pacific Islander <input type="checkbox"/> Other <input type="checkbox"/> Latino <input type="checkbox"/> Black
Please Print Bill Essington	Address 9607 S. 173RD ST OMAHA, NE 68136 City/Zip	IC	<input type="checkbox"/> Mailing <input type="checkbox"/> Newspaper <input checked="" type="checkbox"/> Message Board	<input type="checkbox"/> Website <input type="checkbox"/> Friend <input type="checkbox"/> Other	<input checked="" type="checkbox"/> M <input type="checkbox"/> F	<input checked="" type="checkbox"/> White <input type="checkbox"/> American Indian/Alaskan Native <input type="checkbox"/> Asian Pacific Islander <input type="checkbox"/> Other <input type="checkbox"/> Latino <input type="checkbox"/> Black
Please Print Sue Sather	Address City/Zip		<input type="checkbox"/> Mailing <input type="checkbox"/> Newspaper <input type="checkbox"/> Message Board	<input type="checkbox"/> Website <input type="checkbox"/> Friend <input type="checkbox"/> Other	<input type="checkbox"/> M <input type="checkbox"/> F	<input type="checkbox"/> White <input type="checkbox"/> American Indian/Alaskan Native <input type="checkbox"/> Asian Pacific Islander <input type="checkbox"/> Other <input type="checkbox"/> Latino <input type="checkbox"/> Black
Please Print Melody Nebesn.ak	Address 17246 Orchard Ave Omaha 68135 City/Zip		<input type="checkbox"/> Mailing <input type="checkbox"/> Newspaper <input type="checkbox"/> Message Board	<input type="checkbox"/> Website <input type="checkbox"/> Friend <input type="checkbox"/> Other	<input type="checkbox"/> M <input checked="" type="checkbox"/> F	<input type="checkbox"/> White <input type="checkbox"/> American Indian/Alaskan Native <input type="checkbox"/> Asian Pacific Islander <input type="checkbox"/> Other <input type="checkbox"/> Latino <input type="checkbox"/> Black
Please Print M. BRANT ANDERSON	Address 4113 S. 174th St. OMAHA 68135 City/Zip		<input checked="" type="checkbox"/> Mailing <input checked="" type="checkbox"/> Newspaper <input type="checkbox"/> Message Board	<input type="checkbox"/> Website <input type="checkbox"/> Friend <input type="checkbox"/> Other	<input checked="" type="checkbox"/> M <input type="checkbox"/> F	<input checked="" type="checkbox"/> White <input type="checkbox"/> American Indian/Alaskan Native <input type="checkbox"/> Asian Pacific Islander <input type="checkbox"/> Other <input type="checkbox"/> Latino <input type="checkbox"/> Black
Please Print Nancy Wojcik	Address 16317 Bancroft St. 68130 City/Zip		<input checked="" type="checkbox"/> Mailing <input type="checkbox"/> Newspaper <input type="checkbox"/> Message Board	<input type="checkbox"/> Website <input type="checkbox"/> Friend <input type="checkbox"/> Other	<input type="checkbox"/> M <input checked="" type="checkbox"/> F	<input checked="" type="checkbox"/> White <input type="checkbox"/> American Indian/Alaskan Native <input type="checkbox"/> Asian Pacific Islander <input type="checkbox"/> Other <input type="checkbox"/> Latino <input type="checkbox"/> Black
Please Print Barb King	Address 1446 S 167 Ave City/Zip	PO	<input type="checkbox"/> Mailing <input type="checkbox"/> Newspaper <input checked="" type="checkbox"/> Message Board	<input type="checkbox"/> Website <input type="checkbox"/> Friend <input checked="" type="checkbox"/> Other	<input type="checkbox"/> M <input checked="" type="checkbox"/> F	<input checked="" type="checkbox"/> White <input type="checkbox"/> American Indian/Alaskan Native <input type="checkbox"/> Asian Pacific Islander <input type="checkbox"/> Other <input type="checkbox"/> Latino <input type="checkbox"/> Black



CN 22209 and CN 22210 STPC-3811(1) and STPC-3811(2) 168th Street Improvements | Poppleton Avenue to Ehlers Street

Public Hearing – May 11, 2017

Your attendance and participation is appreciated. The following information will be used for future meeting notifications and affirmative action purposes, as specified by law.

Name	Contact Information	Interest (Property Owner, Government Official, or Interested Citizen)	Please Check Appropriate Boxes		
			Notification	Sex	Ethnicity
Please Print Robin & Gary Danaly	Address 5705 S. 167th Ave City/Zip	Owner	<input type="checkbox"/> Mailing <input type="checkbox"/> Newspaper <input checked="" type="checkbox"/> Message Board <input type="checkbox"/> Website <input type="checkbox"/> Friend <input type="checkbox"/> Other	<input type="checkbox"/> M <input checked="" type="checkbox"/> F	<input checked="" type="checkbox"/> White <input type="checkbox"/> American Indian/Alaskan Native <input type="checkbox"/> Asian Pacific Islander <input type="checkbox"/> Other <input type="checkbox"/> Latino <input type="checkbox"/> Black
Please Print Kerri & Kelly Nelson	Address 5005 S 171 Cir City/Zip	Owner	<input type="checkbox"/> Mailing <input type="checkbox"/> Newspaper <input checked="" type="checkbox"/> Message Board <input type="checkbox"/> Website <input type="checkbox"/> Friend <input type="checkbox"/> Other	<input checked="" type="checkbox"/> M <input type="checkbox"/> F	<input checked="" type="checkbox"/> White <input type="checkbox"/> American Indian/Alaskan Native <input type="checkbox"/> Asian Pacific Islander <input type="checkbox"/> Other <input type="checkbox"/> Latino <input type="checkbox"/> Black
Please Print Joe & Lisa Roggentor	Address 17006 Orchard Ave City/Zip	Owner	<input type="checkbox"/> Mailing <input type="checkbox"/> Newspaper <input checked="" type="checkbox"/> Message Board <input type="checkbox"/> Website <input type="checkbox"/> Friend <input type="checkbox"/> Other	<input checked="" type="checkbox"/> M <input checked="" type="checkbox"/> F	<input type="checkbox"/> White <input type="checkbox"/> American Indian/Alaskan Native <input type="checkbox"/> Asian Pacific Islander <input type="checkbox"/> Other <input type="checkbox"/> Latino <input type="checkbox"/> Black
Please Print Bonni Pulte	Address 7017 S. 163rd St City/Zip	Owner	<input checked="" type="checkbox"/> Mailing <input type="checkbox"/> Newspaper <input type="checkbox"/> Message Board <input type="checkbox"/> Website <input type="checkbox"/> Friend <input type="checkbox"/> Other	<input type="checkbox"/> M <input checked="" type="checkbox"/> F	<input checked="" type="checkbox"/> White <input type="checkbox"/> American Indian/Alaskan Native <input type="checkbox"/> Asian Pacific Islander <input type="checkbox"/> Other <input type="checkbox"/> Latino <input type="checkbox"/> Black
Please Print Paul & Teresa Pfister	Address 17203 Orchard Ave City/Zip	Owner	<input type="checkbox"/> Mailing <input type="checkbox"/> Newspaper <input checked="" type="checkbox"/> Message Board <input type="checkbox"/> Website <input type="checkbox"/> Friend <input type="checkbox"/> Other	<input checked="" type="checkbox"/> M <input checked="" type="checkbox"/> F	<input checked="" type="checkbox"/> White <input type="checkbox"/> American Indian/Alaskan Native <input type="checkbox"/> Asian Pacific Islander <input type="checkbox"/> Other <input type="checkbox"/> Latino <input type="checkbox"/> Black
Please Print Joyce Peters	Address 16474 Pierce St City/Zip	Owner	<input type="checkbox"/> Mailing <input checked="" type="checkbox"/> Newspaper <input type="checkbox"/> Message Board <input type="checkbox"/> Website <input checked="" type="checkbox"/> Friend <input type="checkbox"/> Other	<input type="checkbox"/> M <input checked="" type="checkbox"/> F	<input checked="" type="checkbox"/> White <input type="checkbox"/> American Indian/Alaskan Native <input type="checkbox"/> Asian Pacific Islander <input type="checkbox"/> Other <input type="checkbox"/> Latino <input type="checkbox"/> Black
Please Print Keri Luckritz	Address 16912 M Circle City/Zip	Owner	<input checked="" type="checkbox"/> Mailing <input type="checkbox"/> Newspaper <input type="checkbox"/> Message Board <input checked="" type="checkbox"/> Website <input type="checkbox"/> Friend <input type="checkbox"/> Other	<input type="checkbox"/> M <input checked="" type="checkbox"/> F	<input checked="" type="checkbox"/> White <input type="checkbox"/> American Indian/Alaskan Native <input type="checkbox"/> Asian Pacific Islander <input type="checkbox"/> Other <input type="checkbox"/> Latino <input type="checkbox"/> Black
Please Print Val & Karen Collins	Address 4963 S 174 Ave City/Zip	Owner	<input checked="" type="checkbox"/> Mailing <input type="checkbox"/> Newspaper <input checked="" type="checkbox"/> Message Board <input type="checkbox"/> Website <input type="checkbox"/> Friend <input type="checkbox"/> Other	<input checked="" type="checkbox"/> M <input checked="" type="checkbox"/> F	<input checked="" type="checkbox"/> White <input type="checkbox"/> American Indian/Alaskan Native <input type="checkbox"/> Asian Pacific Islander <input type="checkbox"/> Other <input type="checkbox"/> Latino <input type="checkbox"/> Black



CN 22209 and CN 22210 STPC-3811(1) and STPC-3811(2) 168th Street Improvements | Poppleton Avenue to Ehlers Street

Public Hearing – May 11, 2017

Your attendance and participation is appreciated. The following information will be used for future meeting notifications and affirmative action purposes, as specified by law.

Name	Contact Information	Interest (Property Owner, Government Official, or Interested Citizen)	Please Check Appropriate Boxes				
			Notification	Sex	Ethnicity		
Please Print Chris White	Address 1021 S 168th Ave City/Zip Omaha, NE 68130	Property Owner	<input checked="" type="checkbox"/> Mailing <input type="checkbox"/> Newspaper <input type="checkbox"/> Message Board	<input type="checkbox"/> Website <input type="checkbox"/> Friend <input type="checkbox"/> Other	<input checked="" type="checkbox"/> M <input type="checkbox"/> F	<input checked="" type="checkbox"/> White <input type="checkbox"/> American Indian/Alaskan Native <input type="checkbox"/> Asian Pacific Islander <input type="checkbox"/> Other	<input type="checkbox"/> Latino <input type="checkbox"/> Black
Please Print Matt Connolly	Address 6234 S 170th St City/Zip Omaha NE 68135	owner	<input type="checkbox"/> Mailing <input type="checkbox"/> Newspaper <input checked="" type="checkbox"/> Message Board	<input type="checkbox"/> Website <input type="checkbox"/> Friend <input type="checkbox"/> Other	<input checked="" type="checkbox"/> M <input type="checkbox"/> F	<input checked="" type="checkbox"/> White <input type="checkbox"/> American Indian/Alaskan Native <input type="checkbox"/> Asian Pacific Islander <input type="checkbox"/> Other	<input type="checkbox"/> Latino <input type="checkbox"/> Black
Please Print Don Harper	Address 16606 Oak Street Omaha NE 68130 City/Zip	Owner	<input checked="" type="checkbox"/> Mailing <input type="checkbox"/> Newspaper <input checked="" type="checkbox"/> Message Board	<input type="checkbox"/> Website <input type="checkbox"/> Friend <input type="checkbox"/> Other	<input checked="" type="checkbox"/> M <input type="checkbox"/> F	<input checked="" type="checkbox"/> White <input type="checkbox"/> American Indian/Alaskan Native <input type="checkbox"/> Asian Pacific Islander <input type="checkbox"/> Other	<input type="checkbox"/> Latino <input type="checkbox"/> Black
Please Print Alicia Harper	Address 16606 Oak Street Omaha NE 68130 City/Zip	Owner	<input type="checkbox"/> Mailing <input type="checkbox"/> Newspaper <input checked="" type="checkbox"/> Message Board	<input type="checkbox"/> Website <input type="checkbox"/> Friend <input type="checkbox"/> Other	<input type="checkbox"/> M <input checked="" type="checkbox"/> F	<input checked="" type="checkbox"/> White <input type="checkbox"/> American Indian/Alaskan Native <input type="checkbox"/> Asian Pacific Islander <input type="checkbox"/> Other	<input type="checkbox"/> Latino <input type="checkbox"/> Black
Please Print Don Vacek	Address 16724 Spang Cir 68130 City/Zip	owner	<input checked="" type="checkbox"/> Mailing <input type="checkbox"/> Newspaper <input type="checkbox"/> Message Board	<input type="checkbox"/> Website <input type="checkbox"/> Friend <input type="checkbox"/> Other	<input checked="" type="checkbox"/> M <input type="checkbox"/> F	<input type="checkbox"/> White <input type="checkbox"/> American Indian/Alaskan Native <input type="checkbox"/> Asian Pacific Islander <input type="checkbox"/> Other	<input type="checkbox"/> Latino <input type="checkbox"/> Black
Please Print Patti Hovdenes	Address 17031 L Street Omaha NE 68135 City/Zip	owner	<input type="checkbox"/> Mailing <input type="checkbox"/> Newspaper <input type="checkbox"/> Message Board	<input checked="" type="checkbox"/> Website <input type="checkbox"/> Friend <input type="checkbox"/> Other	<input type="checkbox"/> M <input checked="" type="checkbox"/> F	<input checked="" type="checkbox"/> White <input type="checkbox"/> American Indian/Alaskan Native <input type="checkbox"/> Asian Pacific Islander <input type="checkbox"/> Other	<input type="checkbox"/> Latino <input type="checkbox"/> Black
Please Print Gary Hutter	Address 17128 L Street OMAHA, NE 68135 City/Zip	Owner	<input checked="" type="checkbox"/> Mailing <input type="checkbox"/> Newspaper <input type="checkbox"/> Message Board	<input checked="" type="checkbox"/> Website <input type="checkbox"/> Friend <input type="checkbox"/> Other	<input checked="" type="checkbox"/> M <input type="checkbox"/> F	<input checked="" type="checkbox"/> White <input type="checkbox"/> American Indian/Alaskan Native <input type="checkbox"/> Asian Pacific Islander <input type="checkbox"/> Other	<input type="checkbox"/> Latino <input type="checkbox"/> Black
Please Print Cathy & Don Miller	Address 5051 S. 172 St City/Zip Omaha 68135	Owners	<input type="checkbox"/> Mailing <input type="checkbox"/> Newspaper <input type="checkbox"/> Message Board	<input type="checkbox"/> Website <input type="checkbox"/> Friend <input type="checkbox"/> Other	<input type="checkbox"/> M <input checked="" type="checkbox"/> F	<input checked="" type="checkbox"/> White <input type="checkbox"/> American Indian/Alaskan Native <input type="checkbox"/> Asian Pacific Islander <input type="checkbox"/> Other	<input type="checkbox"/> Latino <input type="checkbox"/> Black



CN 22209 and CN 22210 STPC-3811(1) and STPC-3811(2) 168th Street Improvements | Poppleton Avenue to Ehlers Street

Public Hearing – May 11, 2017

Your attendance and participation is appreciated. The following information will be used for future meeting notifications and affirmative action purposes, as specified by law.

Name	Contact Information	Interest (Property Owner, Government Official, or Interested Citizen)	Please Check Appropriate Boxes			
			Notification	Sex	Ethnicity	
Please Print JIM LOHMAN	Address 16761 PINE ST City/Zip		<input type="checkbox"/> Mailing <input type="checkbox"/> Newspaper <input type="checkbox"/> Message Board	<input type="checkbox"/> Website <input type="checkbox"/> Friend <input type="checkbox"/> Other	<input checked="" type="checkbox"/> M <input type="checkbox"/> F	<input checked="" type="checkbox"/> White <input type="checkbox"/> American Indian/Alaskan Native <input type="checkbox"/> Asian Pacific Islander <input type="checkbox"/> Other
Please Print GLENDA BRADSHAW	Address 16761 PINE ST Omaha, NE City/Zip		<input checked="" type="checkbox"/> Mailing <input type="checkbox"/> Newspaper <input type="checkbox"/> Message Board	<input type="checkbox"/> Website <input type="checkbox"/> Friend <input type="checkbox"/> Other	<input type="checkbox"/> M <input checked="" type="checkbox"/> F	<input checked="" type="checkbox"/> White <input type="checkbox"/> American Indian/Alaskan Native <input type="checkbox"/> Asian Pacific Islander <input type="checkbox"/> Other
Please Print RODNEY BRADSHAW	Address 16761 PINE ST City/Zip	yes	<input checked="" type="checkbox"/> Mailing <input type="checkbox"/> Newspaper <input type="checkbox"/> Message Board	<input type="checkbox"/> Website <input type="checkbox"/> Friend <input type="checkbox"/> Other	<input checked="" type="checkbox"/> M <input type="checkbox"/> F	<input checked="" type="checkbox"/> White <input type="checkbox"/> American Indian/Alaskan Native <input type="checkbox"/> Asian Pacific Islander <input type="checkbox"/> Other
Please Print CAROL & JON LINDHJERN	Address 16505 Frederick Cir City/Zip 68130		<input checked="" type="checkbox"/> Mailing <input type="checkbox"/> Newspaper <input type="checkbox"/> Message Board	<input type="checkbox"/> Website <input type="checkbox"/> Friend <input type="checkbox"/> Other	<input checked="" type="checkbox"/> M <input checked="" type="checkbox"/> F	<input checked="" type="checkbox"/> White <input type="checkbox"/> American Indian/Alaskan Native <input type="checkbox"/> Asian Pacific Islander <input type="checkbox"/> Other
Please Print RON MORTENSEN	Address 4112 S 174 68135 City/Zip		<input type="checkbox"/> Mailing <input type="checkbox"/> Newspaper <input type="checkbox"/> Message Board	<input type="checkbox"/> Website <input type="checkbox"/> Friend <input type="checkbox"/> Other	<input type="checkbox"/> M <input type="checkbox"/> F	<input checked="" type="checkbox"/> White <input type="checkbox"/> American Indian/Alaskan Native <input type="checkbox"/> Asian Pacific Islander <input type="checkbox"/> Other
Please Print JEFF GARDINATO	Address 4242 S 167 Ave 68135 City/Zip		<input checked="" type="checkbox"/> Mailing <input type="checkbox"/> Newspaper <input type="checkbox"/> Message Board	<input type="checkbox"/> Website <input type="checkbox"/> Friend <input type="checkbox"/> Other	<input checked="" type="checkbox"/> M <input type="checkbox"/> F	<input checked="" type="checkbox"/> White <input type="checkbox"/> American Indian/Alaskan Native <input type="checkbox"/> Asian Pacific Islander <input type="checkbox"/> Other
Please Print KIP GARDMAN	Address 14756 J Circle 68135 City/Zip		<input type="checkbox"/> Mailing <input type="checkbox"/> Newspaper <input type="checkbox"/> Message Board	<input type="checkbox"/> Website <input type="checkbox"/> Friend <input type="checkbox"/> Other	<input type="checkbox"/> M <input type="checkbox"/> F	<input type="checkbox"/> White <input type="checkbox"/> American Indian/Alaskan Native <input type="checkbox"/> Asian Pacific Islander <input type="checkbox"/> Other
Please Print Tom Ohj Sally "	Address 4979 S. 156 Ave Cir Omaha, NE City/Zip	P.O.	<input checked="" type="checkbox"/> Mailing <input type="checkbox"/> Newspaper <input type="checkbox"/> Message Board	<input type="checkbox"/> Website <input type="checkbox"/> Friend <input type="checkbox"/> Other	<input checked="" type="checkbox"/> M <input checked="" type="checkbox"/> F	<input checked="" type="checkbox"/> White <input type="checkbox"/> American Indian/Alaskan Native <input type="checkbox"/> Asian Pacific Islander <input type="checkbox"/> Other



CN 22209 and CN 22210 STPC-3811(1) and STPC-3811(2) 168th Street Improvements | Poppleton Avenue to Ehlers Street

Public Hearing – May 11, 2017

Your attendance and participation is appreciated. The following information will be used for future meeting notifications and affirmative action purposes, as specified by law.

Name	Contact Information	Interest (Property Owner, Government Official, or Interested Citizen)	Please Check Appropriate Boxes				
			Notification	Sex	Ethnicity		
Please Print Harold T. Stort	Address 1605 So 171 st and k City/Zip Omaha 68130	yes	<input checked="" type="checkbox"/> Mailing <input type="checkbox"/> Newspaper <input type="checkbox"/> Message Board	<input type="checkbox"/> Website <input type="checkbox"/> Friend <input type="checkbox"/> Other	<input checked="" type="checkbox"/> M <input type="checkbox"/> F	<input checked="" type="checkbox"/> White <input type="checkbox"/> American Indian/Alaskan Native <input type="checkbox"/> Asian Pacific Islander <input type="checkbox"/> Other	<input type="checkbox"/> Latino <input type="checkbox"/> Black
Please Print Martie Wagner	Address 16922 L CIR City/Zip 68135	prop. owner	<input checked="" type="checkbox"/> Mailing <input type="checkbox"/> Newspaper <input type="checkbox"/> Message Board	<input type="checkbox"/> Website <input type="checkbox"/> Friend <input type="checkbox"/> Other	<input type="checkbox"/> M <input type="checkbox"/> F	<input type="checkbox"/> White <input type="checkbox"/> American Indian/Alaskan Native <input type="checkbox"/> Asian Pacific Islander <input type="checkbox"/> Other	<input type="checkbox"/> Latino <input type="checkbox"/> Black
Please Print Steve / Bari McCormick	Address 3305 S 169 th Plaza City/Zip	prop owner	<input checked="" type="checkbox"/> Mailing <input type="checkbox"/> Newspaper <input checked="" type="checkbox"/> Message Board	<input type="checkbox"/> Website <input type="checkbox"/> Friend <input type="checkbox"/> Other	<input type="checkbox"/> M <input type="checkbox"/> F	<input checked="" type="checkbox"/> White <input type="checkbox"/> American Indian/Alaskan Native <input type="checkbox"/> Asian Pacific Islander <input type="checkbox"/> Other	<input type="checkbox"/> Latino <input type="checkbox"/> Black
Please Print Loyal Leist	Address 4438 So. 174 th City/Zip		<input type="checkbox"/> Mailing <input type="checkbox"/> Newspaper <input type="checkbox"/> Message Board	<input type="checkbox"/> Website <input type="checkbox"/> Friend <input type="checkbox"/> Other	<input type="checkbox"/> M <input type="checkbox"/> F	<input type="checkbox"/> White <input type="checkbox"/> American Indian/Alaskan Native <input type="checkbox"/> Asian Pacific Islander <input type="checkbox"/> Other	<input type="checkbox"/> Latino <input type="checkbox"/> Black
Please Print DAVE/LAURA Haslanger	Address 2317 S. 166 th City/Zip	Prop owner	<input type="checkbox"/> Mailing <input type="checkbox"/> Newspaper <input checked="" type="checkbox"/> Message Board	<input type="checkbox"/> Website <input type="checkbox"/> Friend <input type="checkbox"/> Other	<input type="checkbox"/> M <input type="checkbox"/> F	<input type="checkbox"/> White <input type="checkbox"/> American Indian/Alaskan Native <input type="checkbox"/> Asian Pacific Islander <input type="checkbox"/> Other	<input type="checkbox"/> Latino <input type="checkbox"/> Black
Please Print Tom Deske	Address 4811 S 168 th St City/Zip	living hope church	<input type="checkbox"/> Mailing <input type="checkbox"/> Newspaper <input type="checkbox"/> Message Board	<input type="checkbox"/> Website <input type="checkbox"/> Friend <input checked="" type="checkbox"/> Other	<input checked="" type="checkbox"/> M <input type="checkbox"/> F	<input checked="" type="checkbox"/> White <input type="checkbox"/> American Indian/Alaskan Native <input type="checkbox"/> Asian Pacific Islander <input type="checkbox"/> Other	<input type="checkbox"/> Latino <input type="checkbox"/> Black
Please Print PAT MUELLER	Address 3112 S 167 th City/Zip	property owner	<input checked="" type="checkbox"/> Mailing <input type="checkbox"/> Newspaper <input type="checkbox"/> Message Board	<input type="checkbox"/> Website <input type="checkbox"/> Friend <input type="checkbox"/> Other	<input checked="" type="checkbox"/> M <input type="checkbox"/> F	<input checked="" type="checkbox"/> White <input type="checkbox"/> American Indian/Alaskan Native <input type="checkbox"/> Asian Pacific Islander <input type="checkbox"/> Other	<input type="checkbox"/> Latino <input type="checkbox"/> Black
Please Print Tim Newell	Address 5017 S. 171 st Ave Omaha, NE City/Zip	Property owner	<input type="checkbox"/> Mailing <input type="checkbox"/> Newspaper <input checked="" type="checkbox"/> Message Board	<input type="checkbox"/> Website <input type="checkbox"/> Friend <input type="checkbox"/> Other	<input checked="" type="checkbox"/> M <input type="checkbox"/> F	<input checked="" type="checkbox"/> White <input type="checkbox"/> American Indian/Alaskan Native <input type="checkbox"/> Asian Pacific Islander <input type="checkbox"/> Other	<input type="checkbox"/> Latino <input type="checkbox"/> Black



CN 22209 and CN 22210 STPC-3811(1) and STPC-3811(2) 168th Street Improvements | Poppleton Avenue to Ehlers Street

Public Hearing – May 11, 2017

Your attendance and participation is appreciated. The following information will be used for future meeting notifications and affirmative action purposes, as specified by law.

Name	Contact Information	Interest (Property Owner, Government Official, or Interested Citizen)	Please Check Appropriate Boxes			
			Notification	Sex	Ethnicity	
Please Print <i>Bud Thomson</i>	Address <i>17228 Orchard Ave OMAHA, Ne 68135</i> City/Zip	<i>Property Owner</i>	<input checked="" type="checkbox"/> Mailing <input type="checkbox"/> Newspaper <input type="checkbox"/> Message Board	<input type="checkbox"/> Website <input type="checkbox"/> Friend <input type="checkbox"/> Other	<input checked="" type="checkbox"/> M <input type="checkbox"/> F	<input checked="" type="checkbox"/> White <input type="checkbox"/> American Indian/Alaskan Native <input type="checkbox"/> Asian Pacific Islander <input type="checkbox"/> Other
Please Print <i>David Nassi</i>	Address <i>3421 Baldwin Ave Apt 96 Lincoln, NE 68504</i> City/Zip	<i>Interested Citizen</i>	<input type="checkbox"/> Mailing <input type="checkbox"/> Newspaper <input type="checkbox"/> Message Board	<input type="checkbox"/> Website <input checked="" type="checkbox"/> Friend <input type="checkbox"/> Other	<input checked="" type="checkbox"/> M <input type="checkbox"/> F	<input checked="" type="checkbox"/> White <input type="checkbox"/> American Indian/Alaskan Native <input type="checkbox"/> Asian Pacific Islander <input type="checkbox"/> Other
Please Print <i>Rick & Mary Erickson</i>	Address <i>1711 S 170th St</i> City/Zip		<input type="checkbox"/> Mailing <input type="checkbox"/> Newspaper <input checked="" type="checkbox"/> Message Board	<input type="checkbox"/> Website <input type="checkbox"/> Friend <input type="checkbox"/> Other	<input type="checkbox"/> M <input type="checkbox"/> F	<input type="checkbox"/> White <input type="checkbox"/> American Indian/Alaskan Native <input type="checkbox"/> Asian Pacific Islander <input type="checkbox"/> Other
Please Print <i>Steve Baker</i>	Address <i>4505 South 168th St</i> City/Zip	<i>prop owner</i>	<input checked="" type="checkbox"/> Mailing <input type="checkbox"/> Newspaper <input type="checkbox"/> Message Board	<input type="checkbox"/> Website <input type="checkbox"/> Friend <input type="checkbox"/> Other	<input checked="" type="checkbox"/> M <input type="checkbox"/> F	<input checked="" type="checkbox"/> White <input type="checkbox"/> American Indian/Alaskan Native <input type="checkbox"/> Asian Pacific Islander <input type="checkbox"/> Other
Please Print <i>Lowell Gutz</i>	Address <i>4722 S. 167th St</i> City/Zip	<i>Home owner</i>	<input type="checkbox"/> Mailing <input type="checkbox"/> Newspaper <input type="checkbox"/> Message Board	<input checked="" type="checkbox"/> Website <input type="checkbox"/> Friend <input type="checkbox"/> Other	<input checked="" type="checkbox"/> M <input type="checkbox"/> F	<input checked="" type="checkbox"/> White <input type="checkbox"/> American Indian/Alaskan Native <input type="checkbox"/> Asian Pacific Islander <input type="checkbox"/> Other
Please Print <i>WAYNE MOORE</i>	Address <i>1405 S. 167 AVE</i> City/Zip	<i>HOME OWNER</i>	<input type="checkbox"/> Mailing <input type="checkbox"/> Newspaper <input type="checkbox"/> Message Board	<input type="checkbox"/> Website <input type="checkbox"/> Friend <input checked="" type="checkbox"/> Other	<input checked="" type="checkbox"/> M <input type="checkbox"/> F	<input checked="" type="checkbox"/> White <input type="checkbox"/> American Indian/Alaskan Native <input type="checkbox"/> Asian Pacific Islander <input type="checkbox"/> Other
Please Print <i>DANA HENRICKSEN</i>	Address <i>4506 S. 174 STREET Omaha 68135</i> City/Zip	<i>HOME OWNER</i>	<input type="checkbox"/> Mailing <input type="checkbox"/> Newspaper <input checked="" type="checkbox"/> Message Board	<input type="checkbox"/> Website <input type="checkbox"/> Friend <input type="checkbox"/> Other	<input checked="" type="checkbox"/> M <input type="checkbox"/> F	<input checked="" type="checkbox"/> White <input type="checkbox"/> American Indian/Alaskan Native <input type="checkbox"/> Asian Pacific Islander <input type="checkbox"/> Other
Please Print <i>Tamara + Steve Ketcham</i>	Address <i>17054 Orchard Ave Omaha 68135</i> City/Zip	<i>Home Owner</i>	<input type="checkbox"/> Mailing <input type="checkbox"/> Newspaper <input checked="" type="checkbox"/> Message Board	<input type="checkbox"/> Website <input type="checkbox"/> Friend <input type="checkbox"/> Other	<input checked="" type="checkbox"/> M <input checked="" type="checkbox"/> F	<input checked="" type="checkbox"/> White <input type="checkbox"/> American Indian/Alaskan Native <input type="checkbox"/> Asian Pacific Islander <input type="checkbox"/> Other



CN 22209 and CN 22210 STPC-3811(1) and STPC-3811(2) 168th Street Improvements | Poppleton Avenue to Ehlers Street

Public Hearing – May 11, 2017

Your attendance and participation is appreciated. The following information will be used for future meeting notifications and affirmative action purposes, as specified by law.

Name	Contact Information	Interest (Property Owner, Government Official, or Interested Citizen)	Please Check Appropriate Boxes		
			Notification	Sex	Ethnicity
Please Print SHARON BILLS	Address 16829 PINE ST OMAHA NE 68130 City/Zip	OWNER	<input type="checkbox"/> Mailing <input checked="" type="checkbox"/> Newspaper <input checked="" type="checkbox"/> Message Board <input type="checkbox"/> Website <input checked="" type="checkbox"/> Friend <input type="checkbox"/> Other	<input type="checkbox"/> M <input checked="" type="checkbox"/> F	<input checked="" type="checkbox"/> White <input type="checkbox"/> American Indian/Alaskan Native <input type="checkbox"/> Asian Pacific Islander <input type="checkbox"/> Other <input type="checkbox"/> Latino <input type="checkbox"/> Black
Please Print Bill Sharp	Address 4310 S. 169 th CIL Omaha NE 68135 City/Zip	Owner	<input type="checkbox"/> Mailing <input type="checkbox"/> Newspaper <input type="checkbox"/> Message Board <input checked="" type="checkbox"/> Website <input type="checkbox"/> Friend <input checked="" type="checkbox"/> Other	<input checked="" type="checkbox"/> M <input type="checkbox"/> F	<input checked="" type="checkbox"/> White <input type="checkbox"/> American Indian/Alaskan Native <input type="checkbox"/> Asian Pacific Islander <input type="checkbox"/> Other <input type="checkbox"/> Latino <input type="checkbox"/> Black
Please Print Joe Lengyel	Address 13659 V ST Omaha NE 68137 City/Zip	Owner	<input type="checkbox"/> Mailing <input type="checkbox"/> Newspaper <input checked="" type="checkbox"/> Message Board <input type="checkbox"/> Website <input type="checkbox"/> Friend <input type="checkbox"/> Other	<input checked="" type="checkbox"/> M <input type="checkbox"/> F	<input type="checkbox"/> White <input type="checkbox"/> American Indian/Alaskan Native <input type="checkbox"/> Asian Pacific Islander <input type="checkbox"/> Other <input checked="" type="checkbox"/> Latino <input type="checkbox"/> Black
Please Print Robert Beckerbauer	Address 5028 So. 163 Ave Omaha, NE 68135 City/Zip	owner	<input type="checkbox"/> Mailing <input type="checkbox"/> Newspaper <input checked="" type="checkbox"/> Message Board <input type="checkbox"/> Website <input type="checkbox"/> Friend <input type="checkbox"/> Other	<input checked="" type="checkbox"/> M <input type="checkbox"/> F	<input checked="" type="checkbox"/> White <input type="checkbox"/> American Indian/Alaskan Native <input type="checkbox"/> Asian Pacific Islander <input type="checkbox"/> Other <input type="checkbox"/> Latino <input type="checkbox"/> Black
Please Print Mike Welna	Address 16765 I Circle Omaha, NE 68135 City/Zip	Owner	<input type="checkbox"/> Mailing <input type="checkbox"/> Newspaper <input checked="" type="checkbox"/> Message Board <input type="checkbox"/> Website <input type="checkbox"/> Friend <input type="checkbox"/> Other	<input checked="" type="checkbox"/> M <input type="checkbox"/> F	<input checked="" type="checkbox"/> White <input type="checkbox"/> American Indian/Alaskan Native <input type="checkbox"/> Asian Pacific Islander <input type="checkbox"/> Other <input type="checkbox"/> Latino <input type="checkbox"/> Black
Please Print NICOLE TAYLOR	Address City/Zip		<input type="checkbox"/> Mailing <input type="checkbox"/> Newspaper <input type="checkbox"/> Message Board <input type="checkbox"/> Website <input type="checkbox"/> Friend <input type="checkbox"/> Other	<input type="checkbox"/> M <input checked="" type="checkbox"/> F	<input checked="" type="checkbox"/> White <input type="checkbox"/> American Indian/Alaskan Native <input type="checkbox"/> Asian Pacific Islander <input type="checkbox"/> Other <input type="checkbox"/> Latino <input type="checkbox"/> Black
Please Print TIM LANCASTER	Address 16631 WEIR ST OMAHA 68135 City/Zip	owner	<input type="checkbox"/> Mailing <input type="checkbox"/> Newspaper <input checked="" type="checkbox"/> Message Board <input type="checkbox"/> Website <input type="checkbox"/> Friend <input type="checkbox"/> Other	<input checked="" type="checkbox"/> M <input type="checkbox"/> F	<input checked="" type="checkbox"/> White <input type="checkbox"/> American Indian/Alaskan Native <input type="checkbox"/> Asian Pacific Islander <input type="checkbox"/> Other <input type="checkbox"/> Latino <input type="checkbox"/> Black
Please Print Annette Aughe	Address 1440 S 167 th Ave Omaha, NE 68130 City/Zip	owner	<input checked="" type="checkbox"/> Mailing <input type="checkbox"/> Newspaper <input checked="" type="checkbox"/> Message Board <input type="checkbox"/> Website <input type="checkbox"/> Friend <input type="checkbox"/> Other	<input type="checkbox"/> M <input checked="" type="checkbox"/> F	<input checked="" type="checkbox"/> White <input type="checkbox"/> American Indian/Alaskan Native <input type="checkbox"/> Asian Pacific Islander <input type="checkbox"/> Other <input type="checkbox"/> Latino <input type="checkbox"/> Black



CN 22209 and CN 22210 STPC-3811(1) and STPC-3811(2) 168th Street Improvements | Poppleton Avenue to Ehlers Street

Public Hearing – May 11, 2017

Your attendance and participation is appreciated. The following information will be used for future meeting notifications and affirmative action purposes, as specified by law.

Name	Contact Information	Interest (Property Owner, Government Official, or Interested Citizen)	Please Check Appropriate Boxes		
			Notification	Sex	Ethnicity
Please Print Brian Carlson	Address 1287 Peterson Dr Omaha NE 68130 City/Zip	Neighborhood Association Bike Committee	<input type="checkbox"/> Mailing <input type="checkbox"/> Newspaper <input checked="" type="checkbox"/> Message Board <input type="checkbox"/> Website <input type="checkbox"/> Friend <input type="checkbox"/> Other	<input checked="" type="checkbox"/> M <input type="checkbox"/> F	<input checked="" type="checkbox"/> White <input type="checkbox"/> American Indian/Alaskan Native <input type="checkbox"/> Asian Pacific Islander <input type="checkbox"/> Other <input type="checkbox"/> Latino <input type="checkbox"/> Black
Please Print Brian Moody	Address 16697 Washington City/Zip Omaha 68135		<input type="checkbox"/> Mailing <input type="checkbox"/> Newspaper <input checked="" type="checkbox"/> Message Board <input type="checkbox"/> Website <input type="checkbox"/> Friend <input type="checkbox"/> Other	<input checked="" type="checkbox"/> M <input type="checkbox"/> F	<input checked="" type="checkbox"/> White <input type="checkbox"/> American Indian/Alaskan Native <input type="checkbox"/> Asian Pacific Islander <input type="checkbox"/> Other <input type="checkbox"/> Latino <input type="checkbox"/> Black
Please Print Daniel + Raquel RIVERA	Address 16614 Castelar St Omaha, NE 68130 City/Zip		<input type="checkbox"/> Mailing <input type="checkbox"/> Newspaper <input type="checkbox"/> Message Board <input type="checkbox"/> Website <input type="checkbox"/> Friend <input type="checkbox"/> Other	<input type="checkbox"/> M <input type="checkbox"/> F	<input type="checkbox"/> White <input type="checkbox"/> American Indian/Alaskan Native <input type="checkbox"/> Asian Pacific Islander <input type="checkbox"/> Other <input checked="" type="checkbox"/> Latino <input type="checkbox"/> Black
Please Print Scott Hunt	Address 15611 Rolling Ridge Rd Omaha, NE 68135 City/Zip	Neighborhood Assoc.	<input type="checkbox"/> Mailing <input type="checkbox"/> Newspaper <input type="checkbox"/> Message Board <input type="checkbox"/> Website <input type="checkbox"/> Friend <input type="checkbox"/> Other	<input checked="" type="checkbox"/> M <input type="checkbox"/> F	<input checked="" type="checkbox"/> White <input type="checkbox"/> American Indian/Alaskan Native <input type="checkbox"/> Asian Pacific Islander <input type="checkbox"/> Other <input checked="" type="checkbox"/> Latino <input type="checkbox"/> Black
Please Print Ron + Jean Buras	Address 4304 S. 169th Circle City/Zip	NEIGHBORHOOD ASSOC THE POINT	<input checked="" type="checkbox"/> Mailing <input type="checkbox"/> Newspaper <input checked="" type="checkbox"/> Message Board <input type="checkbox"/> Website <input type="checkbox"/> Friend <input type="checkbox"/> Other	<input type="checkbox"/> M <input type="checkbox"/> F	<input checked="" type="checkbox"/> White <input type="checkbox"/> American Indian/Alaskan Native <input type="checkbox"/> Asian Pacific Islander <input type="checkbox"/> Other <input type="checkbox"/> Latino <input type="checkbox"/> Black
Please Print Joan Drew	Address 16918 H. Cir City/Zip	↓	<input checked="" type="checkbox"/> Mailing <input type="checkbox"/> Newspaper <input checked="" type="checkbox"/> Message Board <input type="checkbox"/> Website <input type="checkbox"/> Friend <input type="checkbox"/> Other	<input type="checkbox"/> M <input type="checkbox"/> F	<input checked="" type="checkbox"/> White <input type="checkbox"/> American Indian/Alaskan Native <input type="checkbox"/> Asian Pacific Islander <input type="checkbox"/> Other <input type="checkbox"/> Latino <input type="checkbox"/> Black
Please Print Anthony Marshall	Address NDOR 1500 Hwy 2 City/Zip LINCOLN	NDOR	<input type="checkbox"/> Mailing <input type="checkbox"/> Newspaper <input type="checkbox"/> Message Board <input type="checkbox"/> Website <input type="checkbox"/> Friend <input type="checkbox"/> Other	<input type="checkbox"/> M <input type="checkbox"/> F	<input type="checkbox"/> White <input type="checkbox"/> American Indian/Alaskan Native <input type="checkbox"/> Asian Pacific Islander <input type="checkbox"/> Other <input type="checkbox"/> Latino <input type="checkbox"/> Black
Please Print Rhonda Blue	Address 4241 S. 167th Ave City/Zip		<input checked="" type="checkbox"/> Mailing <input checked="" type="checkbox"/> Newspaper <input type="checkbox"/> Message Board <input type="checkbox"/> Website <input type="checkbox"/> Friend <input type="checkbox"/> Other	<input type="checkbox"/> M <input checked="" type="checkbox"/> F	<input checked="" type="checkbox"/> White <input type="checkbox"/> American Indian/Alaskan Native <input type="checkbox"/> Asian Pacific Islander <input type="checkbox"/> Other <input type="checkbox"/> Latino <input type="checkbox"/> Black



CN 22209 and CN 22210 STPC-3811(1) and STPC-3811(2) 168th Street Improvements | Poppleton Avenue to Ehlers Street

Public Hearing – May 11, 2017

Your attendance and participation is appreciated. The following information will be used for future meeting notifications and affirmative action purposes, as specified by law.

Name	Contact Information	Interest (Property Owner, Government Official, or Interested Citizen)	Please Check Appropriate Boxes		
			Notification	Sex	Ethnicity
Please Print Jeff McClenathan	Address 17036 Karen St City/Zip Omaha 68135	Interested Citizen	<input type="checkbox"/> Mailing <input type="checkbox"/> Newspaper <input checked="" type="checkbox"/> Message Board <input type="checkbox"/> Website <input type="checkbox"/> Friend <input type="checkbox"/> Other	<input checked="" type="checkbox"/> M <input type="checkbox"/> F	<input checked="" type="checkbox"/> White <input type="checkbox"/> American Indian/Alaskan Native <input type="checkbox"/> Asian Pacific Islander <input type="checkbox"/> Other <input type="checkbox"/> Latino <input type="checkbox"/> Black
Please Print JEFF & Kim REGUER	Address 17010 Cedar Plz Apt 605 City/Zip Omaha 68130	Interested Citizen	<input type="checkbox"/> Mailing <input type="checkbox"/> Newspaper <input checked="" type="checkbox"/> Message Board <input type="checkbox"/> Website <input type="checkbox"/> Friend <input type="checkbox"/> Other	<input checked="" type="checkbox"/> M <input checked="" type="checkbox"/> F	<input checked="" type="checkbox"/> White <input type="checkbox"/> American Indian/Alaskan Native <input type="checkbox"/> Asian Pacific Islander <input type="checkbox"/> Other <input type="checkbox"/> Latino <input type="checkbox"/> Black
Please Print ROGER & DIANE RHOADS	Address 1441 So 167 Ave City/Zip OMAHA, NB 68130	"	<input type="checkbox"/> Mailing <input type="checkbox"/> Newspaper <input type="checkbox"/> Message Board <input type="checkbox"/> Website <input type="checkbox"/> Friend <input type="checkbox"/> Other	<input checked="" type="checkbox"/> M <input type="checkbox"/> F	<input checked="" type="checkbox"/> White <input type="checkbox"/> American Indian/Alaskan Native <input type="checkbox"/> Asian Pacific Islander <input type="checkbox"/> Other <input type="checkbox"/> Latino <input type="checkbox"/> Black
Please Print Dennis E. Byers	Address Omaha Parks & Rec. 1819 Farnam St. Suite 201 City/Zip Omaha NE 68114	Omaha Parks & Rec.	<input type="checkbox"/> Mailing <input type="checkbox"/> Newspaper <input type="checkbox"/> Message Board <input type="checkbox"/> Website <input type="checkbox"/> Friend <input checked="" type="checkbox"/> Other	<input checked="" type="checkbox"/> M <input type="checkbox"/> F	<input checked="" type="checkbox"/> White <input type="checkbox"/> American Indian/Alaskan Native <input type="checkbox"/> Asian Pacific Islander <input type="checkbox"/> Other <input type="checkbox"/> Latino <input type="checkbox"/> Black
Please Print LARRY LEGG	Address ADOR City/Zip		<input type="checkbox"/> Mailing <input type="checkbox"/> Newspaper <input type="checkbox"/> Message Board <input type="checkbox"/> Website <input type="checkbox"/> Friend <input type="checkbox"/> Other	<input type="checkbox"/> M <input type="checkbox"/> F	<input type="checkbox"/> White <input type="checkbox"/> American Indian/Alaskan Native <input type="checkbox"/> Asian Pacific Islander <input type="checkbox"/> Other <input type="checkbox"/> Latino <input type="checkbox"/> Black
Please Print THOMAS P. CURRANE	Address 16824 H CIRCLE City/Zip 68135	THE POINT	<input checked="" type="checkbox"/> Mailing <input type="checkbox"/> Newspaper <input type="checkbox"/> Message Board <input type="checkbox"/> Website <input type="checkbox"/> Friend <input type="checkbox"/> Other	<input checked="" type="checkbox"/> M <input type="checkbox"/> F	<input checked="" type="checkbox"/> White <input type="checkbox"/> American Indian/Alaskan Native <input type="checkbox"/> Asian Pacific Islander <input type="checkbox"/> Other <input type="checkbox"/> Latino <input type="checkbox"/> Black
Please Print MONTE MEADOWS	Address 17149 J ST City/Zip OMAHA, NE 68135	LAKEHOLE Homeowner	<input type="checkbox"/> Mailing <input type="checkbox"/> Newspaper <input checked="" type="checkbox"/> Message Board <input type="checkbox"/> Website <input type="checkbox"/> Friend <input type="checkbox"/> Other	<input checked="" type="checkbox"/> M <input type="checkbox"/> F	<input checked="" type="checkbox"/> White <input type="checkbox"/> American Indian/Alaskan Native <input type="checkbox"/> Asian Pacific Islander <input type="checkbox"/> Other <input type="checkbox"/> Latino <input type="checkbox"/> Black
Please Print Ron & Linda Tracy	Address 1223 S. 169th St. City/Zip	Rose Garden	<input type="checkbox"/> Mailing <input type="checkbox"/> Newspaper <input checked="" type="checkbox"/> Message Board <input type="checkbox"/> Website <input type="checkbox"/> Friend <input type="checkbox"/> Other	<input checked="" type="checkbox"/> M <input type="checkbox"/> F	<input checked="" type="checkbox"/> White <input type="checkbox"/> American Indian/Alaskan Native <input type="checkbox"/> Asian Pacific Islander <input type="checkbox"/> Other <input type="checkbox"/> Latino <input type="checkbox"/> Black



CN 22209 and CN 22210 STPC-3811(1) and STPC-3811(2) 168th Street Improvements | Poppleton Avenue to Ehlers Street

Public Hearing – May 11, 2017

Your attendance and participation is appreciated. The following information will be used for future meeting notifications and, affirmative action purposes, as specified by law.

Name	Contact Information	Interest (Property Owner, Government Official, or Interested Citizen)	Please Check Appropriate Boxes				
			Notification	Sex	Ethnicity		
Please Print Sean & Davis	Address 16561 PINE ST City/Zip 68130	Prop. Owner	<input type="checkbox"/> Mailing <input type="checkbox"/> Newspaper <input type="checkbox"/> Message Board	<input type="checkbox"/> Website <input type="checkbox"/> Friend <input type="checkbox"/> Other	<input type="checkbox"/> M <input type="checkbox"/> F	<input type="checkbox"/> White <input type="checkbox"/> American Indian/Alaskan Native <input type="checkbox"/> Asian Pacific Islander <input type="checkbox"/> Other	<input type="checkbox"/> Latino <input type="checkbox"/> Black
Please Print <i>[Signature]</i>	Address 1207 S 126 th ST City/Zip 68130	IS	<input type="checkbox"/> Mailing <input type="checkbox"/> Newspaper <input type="checkbox"/> Message Board	<input type="checkbox"/> Website <input type="checkbox"/> Friend <input type="checkbox"/> Other	<input type="checkbox"/> M <input type="checkbox"/> F	<input type="checkbox"/> White <input type="checkbox"/> American Indian/Alaskan Native <input type="checkbox"/> Asian Pacific Islander <input type="checkbox"/> Other	<input type="checkbox"/> Latino <input type="checkbox"/> Black
Please Print MAUREEN FREEMAN	Address 1223 S. 168th Ave City/Zip Omaha 68130	Prop Owner	<input type="checkbox"/> Mailing <input type="checkbox"/> Newspaper <input type="checkbox"/> Message Board	<input type="checkbox"/> Website <input type="checkbox"/> Friend <input type="checkbox"/> Other	<input type="checkbox"/> M <input type="checkbox"/> F	<input type="checkbox"/> White <input type="checkbox"/> American Indian/Alaskan Native <input type="checkbox"/> Asian Pacific Islander <input type="checkbox"/> Other	<input type="checkbox"/> Latino <input type="checkbox"/> Black
Please Print Rick & Cathy Dost	Address 16823 Orchard Ave Omaha 68135 City/Zip	Prop. Owner	<input type="checkbox"/> Mailing <input type="checkbox"/> Newspaper <input checked="" type="checkbox"/> Message Board	<input type="checkbox"/> Website <input type="checkbox"/> Friend <input type="checkbox"/> Other	<input checked="" type="checkbox"/> M <input checked="" type="checkbox"/> F	<input checked="" type="checkbox"/> White <input type="checkbox"/> American Indian/Alaskan Native <input type="checkbox"/> Asian Pacific Islander <input type="checkbox"/> Other	<input type="checkbox"/> Latino <input type="checkbox"/> Black
Please Print Mara & Robert Zimmerman Robert Zimmerman	Address 16620 Frances St City/Zip	Prop. Owner	<input checked="" type="checkbox"/> Mailing <input type="checkbox"/> Newspaper <input type="checkbox"/> Message Board	<input type="checkbox"/> Website <input type="checkbox"/> Friend <input type="checkbox"/> Other	<input checked="" type="checkbox"/> M <input checked="" type="checkbox"/> F	<input checked="" type="checkbox"/> White <input type="checkbox"/> American Indian/Alaskan Native <input type="checkbox"/> Asian Pacific Islander <input type="checkbox"/> Other	<input type="checkbox"/> Latino <input type="checkbox"/> Black
Please Print Mike & Linda Schmidt	Address 1422 So 167 Ave City/Zip	Prop owner	<input checked="" type="checkbox"/> Mailing <input type="checkbox"/> Newspaper <input type="checkbox"/> Message Board	<input type="checkbox"/> Website <input type="checkbox"/> Friend <input type="checkbox"/> Other	<input checked="" type="checkbox"/> M <input checked="" type="checkbox"/> F	<input checked="" type="checkbox"/> White <input type="checkbox"/> American Indian/Alaskan Native <input type="checkbox"/> Asian Pacific Islander <input type="checkbox"/> Other	<input type="checkbox"/> Latino <input type="checkbox"/> Black
Please Print Rich DURAND	Address 4865 S. 167 AVE CIR City/Zip	Prop Owner	<input checked="" type="checkbox"/> Mailing <input type="checkbox"/> Newspaper <input type="checkbox"/> Message Board	<input type="checkbox"/> Website <input type="checkbox"/> Friend <input type="checkbox"/> Other	<input checked="" type="checkbox"/> M <input type="checkbox"/> F	<input checked="" type="checkbox"/> White <input type="checkbox"/> American Indian/Alaskan Native <input type="checkbox"/> Asian Pacific Islander <input type="checkbox"/> Other	<input type="checkbox"/> Latino <input type="checkbox"/> Black
Please Print Everette & Jan Graham	Address 1414 S. 175 th AVE City/Zip 68130	Prop Owner	<input checked="" type="checkbox"/> Mailing <input type="checkbox"/> Newspaper <input checked="" type="checkbox"/> Message Board	<input type="checkbox"/> Website <input type="checkbox"/> Friend <input type="checkbox"/> Other	<input checked="" type="checkbox"/> M <input checked="" type="checkbox"/> F	<input checked="" type="checkbox"/> White <input type="checkbox"/> American Indian/Alaskan Native <input type="checkbox"/> Asian Pacific Islander <input type="checkbox"/> Other	<input type="checkbox"/> Latino <input type="checkbox"/> Black



CN 22209 and CN 22210 STPC-3811(1) and STPC-3811(2) 168th Street Improvements | Poppleton Avenue to Ehlers Street

Public Hearing – May 11, 2017

Your attendance and participation is appreciated. The following information will be used for future meeting notifications and affirmative action purposes, as specified by law.

Name	Contact Information	Interest (Property Owner, Government Official, or Interested Citizen)	Please Check Appropriate Boxes		
			Notification	Sex	Ethnicity
Please Print Carrie Wence	Address N/A City/Zip		<input type="checkbox"/> Mailing <input type="checkbox"/> Newspaper <input type="checkbox"/> Message Board	<input type="checkbox"/> Website <input type="checkbox"/> Friend <input type="checkbox"/> Other	<input checked="" type="checkbox"/> White <input type="checkbox"/> American Indian/Alaskan Native <input type="checkbox"/> Asian Pacific Islander <input type="checkbox"/> Other
Please Print Fred & Suzanne Sagedal	Address 5010 So. 173 rd Circle OMAHA, NE 68135 City/Zip	PROPERTY OWNER	<input type="checkbox"/> Mailing <input type="checkbox"/> Newspaper <input type="checkbox"/> Message Board	<input type="checkbox"/> Website <input type="checkbox"/> Friend <input type="checkbox"/> Other	<input type="checkbox"/> White <input type="checkbox"/> American Indian/Alaskan Native <input type="checkbox"/> Asian Pacific Islander <input type="checkbox"/> Other
Please Print Rick & Patty Marasco	Address 16725 Pasadena Plz City/Zip		<input type="checkbox"/> Mailing <input type="checkbox"/> Newspaper <input type="checkbox"/> Message Board	<input type="checkbox"/> Website <input type="checkbox"/> Friend <input type="checkbox"/> Other	<input type="checkbox"/> White <input type="checkbox"/> American Indian/Alaskan Native <input type="checkbox"/> Asian Pacific Islander <input type="checkbox"/> Other
Please Print Ralph & Teresa Woodard	Address 16904 'O' Circle City/Zip	Homeowner	<input type="checkbox"/> Mailing <input type="checkbox"/> Newspaper <input type="checkbox"/> Message Board	<input type="checkbox"/> Website <input type="checkbox"/> Friend <input type="checkbox"/> Other	<input type="checkbox"/> White <input type="checkbox"/> American Indian/Alaskan Native <input type="checkbox"/> Asian Pacific Islander <input type="checkbox"/> Other
Please Print Diane Rhoads 1441 S. 167 th Ave Omaha Ne	Address 1441 S. 167 th Ave City/Zip Omaha 68130	Homeowner	<input type="checkbox"/> Mailing <input type="checkbox"/> Newspaper <input type="checkbox"/> Message Board	<input type="checkbox"/> Website <input type="checkbox"/> Friend <input type="checkbox"/> Other	<input checked="" type="checkbox"/> White <input type="checkbox"/> American Indian/Alaskan Native <input type="checkbox"/> Asian Pacific Islander <input type="checkbox"/> Other
Please Print Joe & Connie Bakes	Address 16869 Patterson Dr Omaha Ne 68135 City/Zip	Homeowner	<input checked="" type="checkbox"/> Mailing <input type="checkbox"/> Newspaper <input type="checkbox"/> Message Board	<input type="checkbox"/> Website <input type="checkbox"/> Friend <input type="checkbox"/> Other	<input checked="" type="checkbox"/> White <input type="checkbox"/> American Indian/Alaskan Native <input type="checkbox"/> Asian Pacific Islander <input type="checkbox"/> Other
Please Print Kim Ciurej	Address 9211 S. 169 th St City/Zip omaha 68130		<input checked="" type="checkbox"/> Mailing <input type="checkbox"/> Newspaper <input type="checkbox"/> Message Board	<input type="checkbox"/> Website <input type="checkbox"/> Friend <input type="checkbox"/> Other	<input type="checkbox"/> White <input type="checkbox"/> American Indian/Alaskan Native <input type="checkbox"/> Asian Pacific Islander <input type="checkbox"/> Other
Please Print Dan Ciurej	Address City/Zip		<input checked="" type="checkbox"/> Mailing <input type="checkbox"/> Newspaper <input type="checkbox"/> Message Board	<input type="checkbox"/> Website <input type="checkbox"/> Friend <input type="checkbox"/> Other	<input type="checkbox"/> White <input type="checkbox"/> American Indian/Alaskan Native <input type="checkbox"/> Asian Pacific Islander <input type="checkbox"/> Other



CN 22209 and CN 22210 STPC-3811(1) and STPC-3811(2) 168th Street Improvements | Poppleton Avenue to Ehlers Street



Public Hearing – May 11, 2017

Your attendance and participation is appreciated. The following information will be used for future meeting notifications and affirmative action purposes, as specified by law.

Name	Contact Information	Interest (Property Owner, Government Official, or Interested Citizen)	Please Check Appropriate Boxes		
			Notification	Sex	Ethnicity
Please Print Mark & Luann Wells	Address 16705 Elm Circle Omaha City/Zip 68130	Property Owner	<input type="checkbox"/> Mailing <input type="checkbox"/> Newspaper <input checked="" type="checkbox"/> Message Board <input type="checkbox"/> Website <input type="checkbox"/> Friend <input type="checkbox"/> Other	<input checked="" type="checkbox"/> M <input checked="" type="checkbox"/> F	<input checked="" type="checkbox"/> White <input type="checkbox"/> American Indian/Alaskan Native <input type="checkbox"/> Asian Pacific Islander <input type="checkbox"/> Other <input type="checkbox"/> Latino <input type="checkbox"/> Black
Please Print Mike & Kathy Mainelli	Address 1617 So. 170th St City/Zip 68130	"	<input type="checkbox"/> Mailing <input type="checkbox"/> Newspaper <input checked="" type="checkbox"/> Message Board <input type="checkbox"/> Website <input type="checkbox"/> Friend <input type="checkbox"/> Other	<input checked="" type="checkbox"/> M <input checked="" type="checkbox"/> F	<input checked="" type="checkbox"/> White <input type="checkbox"/> American Indian/Alaskan Native <input type="checkbox"/> Asian Pacific Islander <input type="checkbox"/> Other <input type="checkbox"/> Latino <input type="checkbox"/> Black
Please Print Don & Shirley Unrau	Address 16562 Oak St Omaha 68130 City/Zip	"	<input type="checkbox"/> Mailing <input type="checkbox"/> Newspaper <input checked="" type="checkbox"/> Message Board <input type="checkbox"/> Website <input type="checkbox"/> Friend <input type="checkbox"/> Other	<input type="checkbox"/> M <input type="checkbox"/> F	<input type="checkbox"/> White <input type="checkbox"/> American Indian/Alaskan Native <input type="checkbox"/> Asian Pacific Islander <input type="checkbox"/> Other <input type="checkbox"/> Latino <input type="checkbox"/> Black
Please Print ROB PITENGER	Address 4717 S. 167 AVE OMAHA, NE 68135 City/Zip	"	<input type="checkbox"/> Mailing <input type="checkbox"/> Newspaper <input checked="" type="checkbox"/> Message Board <input type="checkbox"/> Website <input type="checkbox"/> Friend <input type="checkbox"/> Other	<input checked="" type="checkbox"/> M <input type="checkbox"/> F	<input checked="" type="checkbox"/> White <input type="checkbox"/> American Indian/Alaskan Native <input type="checkbox"/> Asian Pacific Islander <input type="checkbox"/> Other <input type="checkbox"/> Latino <input type="checkbox"/> Black
Please Print ★ Aaron Kercoc	Address 17456 L ST. OMAHA, NE 68135 City/Zip	RESIDENT	<input type="checkbox"/> Mailing <input checked="" type="checkbox"/> Newspaper <input checked="" type="checkbox"/> Message Board <input type="checkbox"/> Website <input type="checkbox"/> Friend <input type="checkbox"/> Other	<input checked="" type="checkbox"/> M <input type="checkbox"/> F	<input checked="" type="checkbox"/> White <input type="checkbox"/> American Indian/Alaskan Native <input type="checkbox"/> Asian Pacific Islander <input type="checkbox"/> Other <input type="checkbox"/> Latino <input type="checkbox"/> Black
Please Print Gary Beller	Address 16915 HCIV City/Zip	Home Owner	<input type="checkbox"/> Mailing <input checked="" type="checkbox"/> Newspaper <input type="checkbox"/> Message Board <input type="checkbox"/> Website <input type="checkbox"/> Friend <input type="checkbox"/> Other	<input checked="" type="checkbox"/> M <input type="checkbox"/> F	<input checked="" type="checkbox"/> White <input type="checkbox"/> American Indian/Alaskan Native <input type="checkbox"/> Asian Pacific Islander <input type="checkbox"/> Other <input type="checkbox"/> Latino <input type="checkbox"/> Black
Please Print	Address City/Zip		<input type="checkbox"/> Mailing <input type="checkbox"/> Newspaper <input type="checkbox"/> Message Board <input type="checkbox"/> Website <input type="checkbox"/> Friend <input type="checkbox"/> Other	<input type="checkbox"/> M <input type="checkbox"/> F	<input type="checkbox"/> White <input type="checkbox"/> American Indian/Alaskan Native <input type="checkbox"/> Asian Pacific Islander <input type="checkbox"/> Other <input type="checkbox"/> Latino <input type="checkbox"/> Black
Please Print	Address City/Zip		<input type="checkbox"/> Mailing <input type="checkbox"/> Newspaper <input type="checkbox"/> Message Board <input type="checkbox"/> Website <input type="checkbox"/> Friend <input type="checkbox"/> Other	<input type="checkbox"/> M <input type="checkbox"/> F	<input type="checkbox"/> White <input type="checkbox"/> American Indian/Alaskan Native <input type="checkbox"/> Asian Pacific Islander <input type="checkbox"/> Other <input type="checkbox"/> Latino <input type="checkbox"/> Black







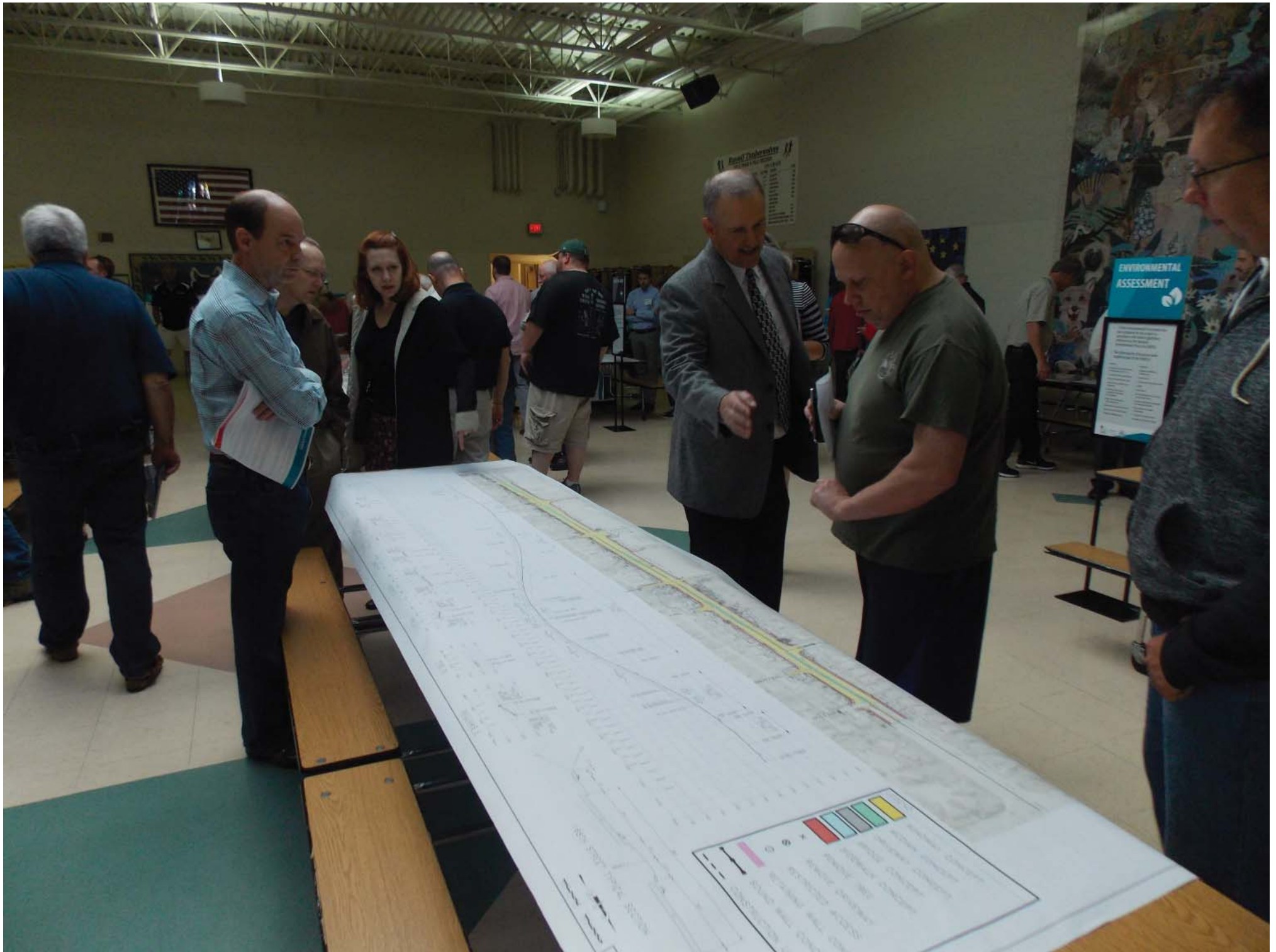



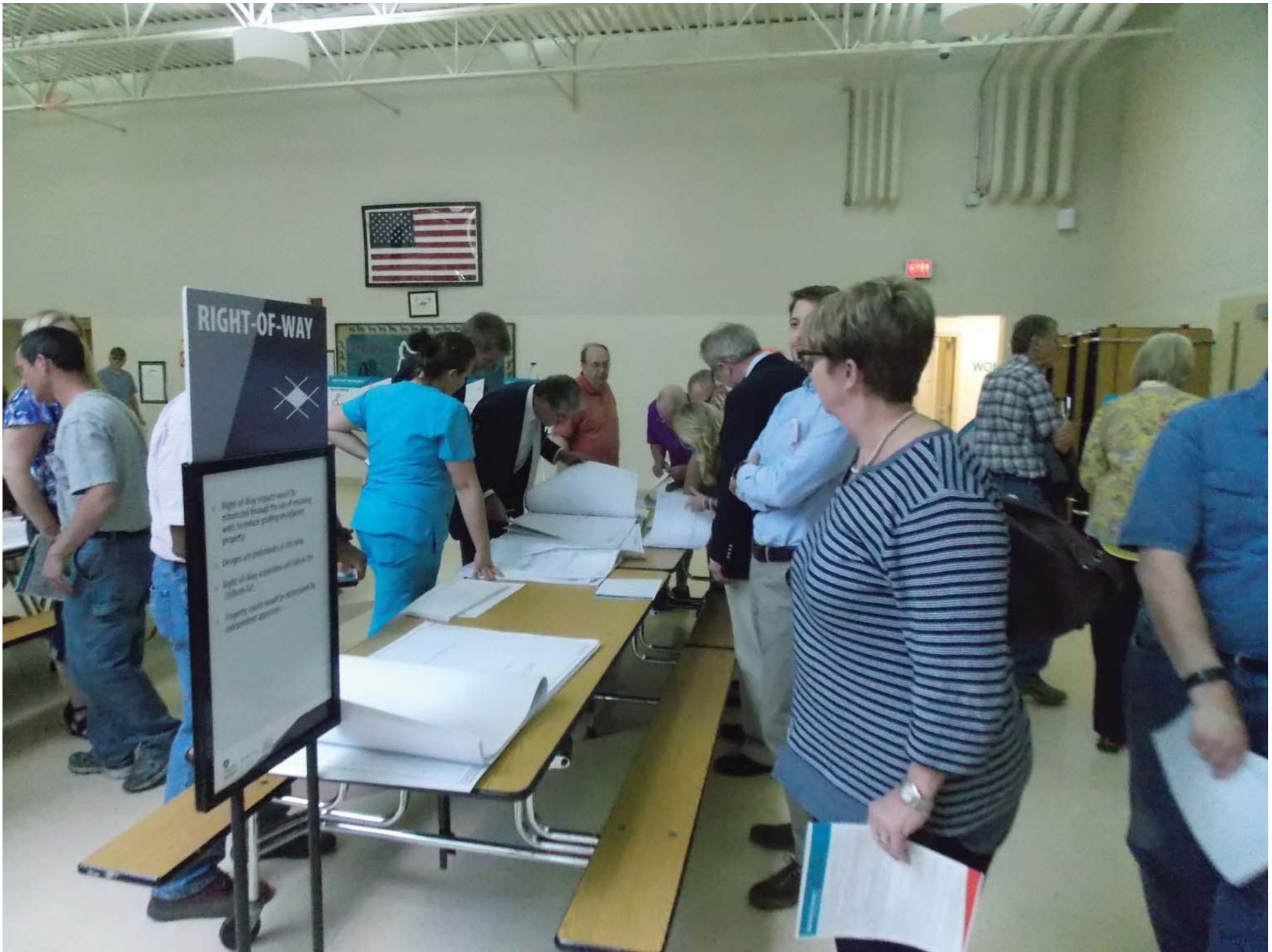

RIGHT-OF-WAY



- Right of Way requests will be submitted through the use of existing utility franchise grants on adjacent property.
- Designs will primarily be in the area.
- Right of Way acquisition will follow the Uniform Act.
- Property values need to be assessed by independent appraisers.



EXIT

WORK











PUBLIC
MEETING
5-11-17



6:30 PM
RUSSELL
MDL SCH





WELCOME!
148th STREET IMPROVEMENTS

6-7:30	7-8	8-8:30
Open House	Presentation & C&EA	Open House

PUBLIC
SIGN-UP

Please give your
NAME &
CONTACT
INFORMATION
before stepping up
to the microphone.

WELCOME

Todd Pflizer
City of Omaha Engineer

Bob Stubbe
City of Omaha
Public Works Director

Jon Meyer
Project Manager

Murthy Koti
Traffic Engineer

Tim Phelan
Right-of-Way Coordinator

 **ENGINEERING & DESIGN**

 **SECTION 4(F) / PARKS / TRAILS**

 **ENVIRONMENTAL ASSESSMENT**

 **RIGHT-OF-WAY**

 **NOISE IMPACTS**

168TH STREET IMPROVEMENTS | City of Omaha



NEBRASKA



CAUTION

WELCOME

Todd Pfitzer
City of Omaha Engineer

Bob Stubbe
City of Omaha
Public Works Director

Jon Meyer
Project Manager

Murthy Koti
Traffic Engineer

Tim Phelan
Right-of-Way Coordinator

 **ENGINEERING & DESIGN**

 **SECTION 4(F) / PARKS / TRAILS**

 **ENVIRONMENTAL ASSESSMENT**

 **RIGHT-OF-WAY**

 **NOISE IMPACTS**

168TH STREET IMPROVEMENTS | City of Omaha



NEBRASKA





PROPOSED ALTERNATIVE

FOUR-LANE DIVIDED ROADWAY WITH MEDIAN



The Proposed Alternative is a four-lane roadway, with raised medians and curbs, and separated, parallel sidewalks or combination sidewalk/bike paths as shown.

PRELIMINARY PLAN



4 LANE DIVIDED ROADWAY

168TH STREET IMPROVEMENTS | City of Omaha



NEBRASKA











OTHER ALTERNATIVES CONSIDERED



168TH STREET

aha



CAUTION

